THEY BUY AT HOME

Daily Age readers are citizens who buy of Coshocton merchants. They are Coshocton Boosters. Age circulation gives quantity and quality.

COSHOCTON DAILY AGE.

Weather Forecast
UNSETTLED
weather, with probably showers tonight or Thursday.

VOL. 22. No. 35. WEDNESDAY COSHOCTON, OHIO, APRIL 10, 1912 WEDNESDAY TWO CENTS

TAFT WINS BLUE GRASS STATE EASY

Kentucky Overwhelming in Favor of President Taft.

TEDDY BIG NOISE IN ILLINOIS

Champ Clark Knocks Out Wilson There With Ease

Louisville, Ky., April 10—The district conventions held by Kentucky Republicans give Taft 19 delegates to Chicago and Roosevelt 3, with 4 Taft delegates and 2 Roosevelt delegates contested. Four delegates from the state-at-large will be named by the state convention which convened at noon today.

The Illinois Fight.

Chicago April 10—Colonel Theodore Roosevelt swept Illionis, smothering President Taft under a plurality of 115,000; Champ Clark overwhelmed Governor Woodrow Wilson of New Jersey for the presidential nomination by a vote of nearly three to one and Senator Shelby M. Cullom, ranking member of the upper house of congress was sent to join the retired senate Republican leaders according to returns today in the statewide primaries in Illinois. Although the figures have not yet been completed President Taft secured only two of the state's fifty-eight delegates, while the Colonel is sure of fifty two and late returns from the two districts still doubtful indicate he led there. Every delegate sent to the Democratic convention at Baltimore will wear the Clark stomp, not a single Wilson man having been elected.

The colonel carried the nineteenth district represented by Wm. McKinley, president Taft's campaign manager and where Roosevelt spent part of three days in his recent swing around the state. He also carried the eighteenth, Uncle Joe Cannon's home. Roosevelt's total estimated vote is 233,000; Taft's 118,000. Roosevelt carried Chicago by 25,000.

Champ Clark's sweep of the state was even cleaner than Roosevelt's. With a total vote almost as large as that of the colonel, Clark left Wilson hopelessly snowed under. The total vote for the Missourian was estimated from returns from practically every part of the state at 221,000. Wilson received 79,500. Clark was strong in the city of Chicago, where a heavy vote was polled

Senator Robert M. Lafollette of Wisconsin, who was also a contender for the Republican national delegates, secured a total vote approximating 37,000. Fully half of this vote was east of Chicago where Lafollette headquarters are located.

Lawrence Y. Sherman was the leader of the Republicans in the race for the senatorial recommendation. His plurality was 50,000 in the state, 10,000 in Cook county Two other contenders for the office were in the field, Cullom in some places running a bad second. The fact that Cullom is an old man, that he has served 29 years in the senate and the bitterness engendered from the Lorimer fight in the senate when Cullom voted to sustain his colleague, all militated against him. Sherman has a substantial lead in practically all parts of the state.

James Hamilton Lewis, unopposed was the Democratic candidate for senatorial recommendation Gov. C. S. Deneen was re-nominated by the Republicans. Edward F. Dunne, former mayor of Chicago, captured the Democratic gubernatorial nomination with a total 135,000 over 89,000 for Samuel Alschuler.

As a side issue of the fight woman suffrage was given a slap in Chicago. The question was put on the ballots in Cook county only as a test vote It was defeated 60,00 to 20,-000.

B. M. Chiperfield and William E Mason, former U. S. senator received the Republican nomination for congressman at large, while Lawrence B. Stringer and Henry Hogan received the same office at the hands of the Democrats

What Teddy Says

Pittsburg, Pa., April 10—"It was a glorious victory—the peoples victory The fight will go on, for the principles at stake in yesterday's primaries must win everywhere

"I am in the fight to stay"

In this way Col Roosevelt, today, as his train left on a day's stumping tour of Pennsylvania, spoke of the sweep of Illinois

Roosevelt will now try to sweep Pennsylvania. His leaders say he has a good chance to carry off two-thirds of the delegates. The Illinois result, they think will have a distinct bearing upon the Pennsylvania vote.

EAST AND WEST NATURALISTS MEET

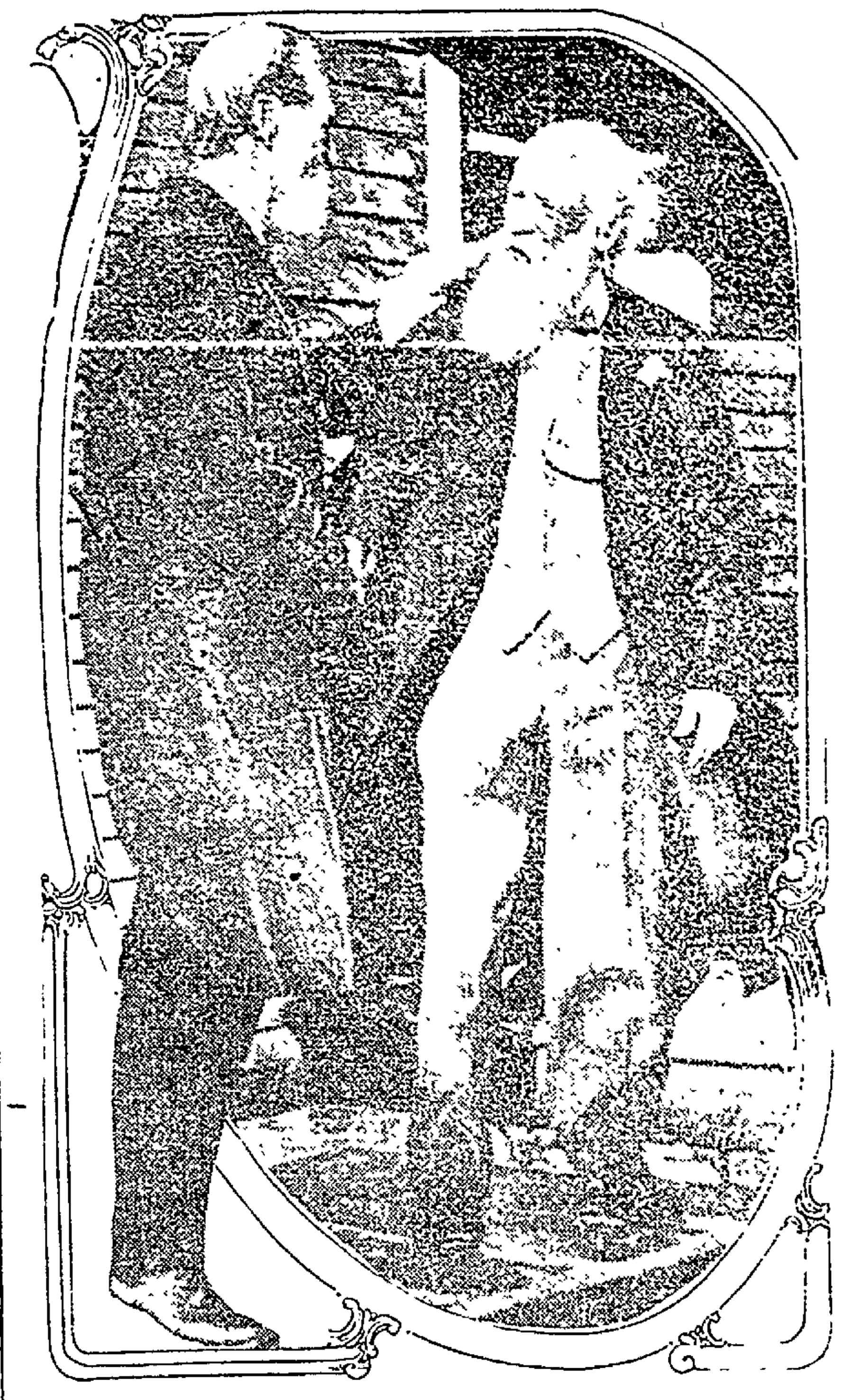

This photograph of the two noted nature lovers, John Muir, on the left, and John Burroughs when Muir was congratulating his friend on the latter's reaching the three-quarter century mark. Mr. Burroughs will be seventy-four April 21. Mr. Burroughs and Mr Muir had quite a little debate on the relative merits of the natural scenery of the east and west. Mr. Burroughs supported the east, while his friend grew eloquent in his description of the scenic beauty of his native California.

SICK MAN TAKES HIS OWN LIFE

Tuscarawas-co. Man, Worried By Ill Health and Death of Brother, a Suicide.

Worry over the death of his brother which occurred last week from pneumonia and because of his own poor health John Orr, 68 years old, a prominent farmer of Rush tp. Tuscarawas county committed suicide at his home by swallowing a quantity of caustic potash. He was found dead early Tuesday.

Orr's brother George Orr died a week ago from pneumonia. At that time Orr himself was suffering with the same disease. It is thought that the worry of his own illness and of his brother's death unbalanced his mind.

MINERS IN SESSION TODAY

Philadelphia, April 10—After a suspension of work of nearly a fortnight, representatives of the anthracite miners and the operators met here today in joint conference which will decide whether a strike will be called or whether the men shall return to work

The leader of the mine owners is Geo. F. Baer, president of the Philadelphia and Reading and also chairman of the operators conference committee, while President John P. White of the United Mine Workers of America, is the dominant figure among the miners delegates

The ultimatum which the miners had prepared is a demand for recognition of the union. The operators are said to be willing to grant a wage increase of 10 per cent but there is strong opposition to union recognition The conference is expected to last about four days.

MINERS CLASH AT WHEELING

Wheeling W. Va., April 10—As the result of a riot between union and non-union coal miners at Moundsville, a suburb, last night, officers of the Mound Coal company will ask Federal Judge Dayton for an injunction to restrain organizers of the union in Ohio from coming into the state to unionize the miners

New Baby List.

A son was born to Mr. and Mrs. French McCormick of Keene Wednesday.

ELKS FIRST PART TO BE MAGNIFICENTLY STAGED

Special Scenery Secured for Minstrel Show On April 24

An entirely novel and beautiful setting for the first part of the Elk minstrels has been secured by the management, and will be seen at the rise of the first curtain at the performance which is to be given on the evening of Wednesday, April 24, at the Sixth-St. theatre.

The setting is entitled "The Garden of Roses," and is said to be one of the most beautiful minstrel first part settings in the country. It was especially built by the Armbruster Scenery Co., of Columbus, to be used in the Columbus Elks minstrels, and is entirely new, never before having been used on any stage. At a great expense the local Elks have been able to secure the entire outfit even before it is used by the Columbus Elks, who are to use it in their minstrels in the very near future. Beautiful red roses predominate the setting, while a very artistic back drop is used on which is painted a winding river with an attractive moon effect painted on it

The first part of the Elks show will not be composed of the old time-worn circle, but all of the members of the company will be seated at tables in this grand bower of beauty, with the exception of the end men, who will act as waiters in the garden

MOTOR BUS OVER CLIFF

Oporto, Portugal, April 10—A motor bus, crowded with tourists collided with another vehicle on a high cliff near here today and plunged 120 feet to the bottom of the Abyss. Nine persons were killed and seven others seriously injured.

Dahlman Wins Easily

Omaha, Neb., April 10 James C Dahlman, the "Cowboy Mayor" of Omaha, now serving his third term was renominated at yesterday's primaries according to returns today. The primary was non-partisan and the first held since the commission form of government was established here

Sick List.

Mathew Carroll of Keene is ill with pneumonia.

N. Y. STATE IS OUT FLAT FOR TAFT

Resolutions Endorse and the Convention Instructs

ROOT GOES AFTER ROOSEVELT IDEAS

Former Friend of Ex-President Scores Him for Plans

Rochester, N. Y., April 10—The hands of the "old guard" in the state convention were forced by the returns from Illinois and President Taft won the platform declaration that were passed on by the committee on resolutions in a session that lasted until 1 o'clock this morning.

Declaring flatly against the recall of the judiciary and all other guiding points in the Roosevelt propaganda, the platform states:

"We urge the delegates-at-large from New York; and the delegates from the congressional districts to contend at the Republican convention for the adoption of the principles herein indorsed and the repudiation of the doctrines herein opposed.

"We applaud the patriotism, wisdom and undramatic courage of President Wm. Howard Taft. The overwhelming majority of the representatives of the party in this convention assembled favor his re-nomination and we urge that the delegates at large here elected in their action at Chicago carry out this choice of the Republicans of the state and that the districts delegates unite to the same end."

Comptroller Prendergast of New York, the Roosevelt mouthpiece at the convention gave out a statement last night protesting against the right of Prof. Nicholas Murray Butler to read Col. Roosevelt, himself and a few thousand other Republicans out of the party, as Prendergast declared he did in his speech as temporary chairman.

Convention Hall, Rochester, N. Y., April 10—Job Hedges of New York, opened the final session of the New York state Republican convention today with a speech upholding the platform declarations adopted last night in which the renomination of President Taft is urged upon the four delegates at large from the empire state to the national convention at Chicago.

The greatest burst of applause that shook the convention hall had come when Chairman Barnes in reading the platform mentioned the name of William Howard Taft. Cheer after cheer followed.

Senator Elihu Root then took the platform to lead the discussion on the platform. He seconded the resolutions reported by Chairman Barnes, saying:

"I shall confine myself to discussing the attempts to strangle the independence and hamper the judicial departments of our governments

"The question of whether or not our courts shall be subject to the will of a majority, fickle as it may be, can never be enacted into law without entailing the degradation of the people who so enact." (Wild applause)

"The origin and life of the Republican party is a protest against that majority in the south that enslaved millions of black men," declared Senator Root. "The Republican party is and always must be a protest against the rule of the majority when that majority seeks to subvert the principles of justice "

"Upon the independence and integrity of our judges depends the continuance of our free institutions. If you place the fear of the recall over the head of a judge you make a coward of him It would be the rule of cowardice instead of the rule of courage.

Anarchy or despotism" declared Senator Root, "will be the inevitable end of hanging the fear of the recall over the heads of the judiciary The other pathway," he added "is the glorious road now pointed out to us in our constitution It offers the magnificent of liberty preserved with order and justice "

Former speaker of the assembly James W. Wadsworth Jr., who followed Senator Root bitterly opposed the recall of judges which he characterized as sapping the judiciary of its courage and independence.

He reviewed the operation of the initiative and referendum in the states of South Dakota, Oregon and Oklahoma, saying that actual operation had proven that it was an unwarranted expense on the commonwealths because of the number of minor proposals forced on the people for discussion.

"We are urged to tear our legal structure down, uproot the foundations and substitute for it a scheme

(Continued On Page Five)

MOVING PICTURES OF TODAY'S NEWS

Too Heavy to Live.

Boston, April 10—Abraham Sodekson, who weighed 850 pounds, is dead of fatty degeneration of the heart. He gained 434 pounds in three weeks.

A "Prof." Worth While.

Cambridge, Mass., April 10—W. W. Nolan, known as "the widow" and one of the best known tutors at Harvard, has offered a prize of a $6,000 automobile to the student finishing highest in plane geometry.

A Human Torch.

Augusta, Mo., April 10.—While temporarily insane Mary McDavid, a librarian, poured oil over her head and shoulders then set herself on fire. She was dead when found.

Repeaters.

New Castle, Pa., April 10.—Twins have arrived at the home of Constable and Mrs. Jack Fee for the third time. They have three other children who came singly.

Is Kept Busy.

Bostonfi April 10.—Wm. Richardson, treasurer of the town of Scituate, has been made official grave digger for woodchucks upon which the township pays twenty-five cents bounty each.

Must Have Wanted It.

Fort Worth, Tex., April 10.—H. O Granberg, a wealthy mining broker, has paid $3,500 for a five dollar gold piece of the United States minted in 1815.

LOCAL MINERS TAKING VOTE

According to local miners and mine officials in different parts of the state, miners of Ohio, Indiana, Illinois, Indiana, West Virginia and western Pennsylvania will accept the wage scale as agreed upon at the Cleveland conference last wek. Miners throughout these states are voting on the proposition today and it will be known in a few days whether the proposition will be accepted or rejected.

All the miners in Coshocton county held meetings Wednesday when the vote was taken. The vote was unusually heavy in this county and reports from other parts of the state sa ythat it has been heavy throughout.

At the subdistrict convention in Zanesville, the new wage scale was scheduled to come up for discussion Wednesday afternoon.

William Green, former officer of the United Mine Workers and other miners high in mining circles have said that the trouble between miners and operators would be settled Wednesday by the balloting and work would be resumed by April 20. The officials still stick to this prediction.

LOCAL SIGS TRY FOR CUP

The annual convention of the Ohio province of the Phi Sigma Chi fraternity will be held at Newark on Thursday and Friday of this week. The coming together of all of the chapters of the fraternity in this state is the big event of every year in fraternity circles, for the majority of the chapters of the fraternity are in this state, and this convention is second only to the national convention of the fraternity.

Special features for the convention have been arranged by those in charge of it. Business sessions will be held during Thursday and Friday, and on Thursday evening the new initiation and ritual work of the fraternity will be put on by the Zanesville team. Following this initiation, a smoker will be held. On Friday evening the big banquet will be held at the Warden hotel. This event promises to be the big affair of the convention.

To the chapter of the fraternity that has the most members at the convention during the two days a beautiful silver loving cup will be presented. The local chapter is making an effort to send a large delegation of men in order that they may win the cup. Ravine Curtis, of this city, past national president of the fraternity, will make a speech at the banquet Friday night

PRESBYTERIANS HOLD ANNUAL MEET TONIGHT

The congregation of the Presbyterian church will hold its annual meeting at the church Wednesday evening. It is desired that eevry member of the church be present. New officers for the coming year will be elected. Preceding the business session supper will be served and a general social hour will be spent.

STRIKE OF ENGINEERS IS IMMINENT: WOULD EFFECT RAILROADS THROUGH OHIO

Officials in East Today Admitted That Trouble Is Sure to Come — Tie up of Roads East of Mississippi and North of Ohio Expected.

Announcement Comes Following Referendum Vote Taken By Engineers, The Ballots of Which Were Counted Wednesday.

New York, April 10—Officials of the Brotherhood of Locomotive Engineers admitted today that a strike is imminent which will tie up fifty railroads operating east of the Mississippi river and north of the Ohio river. Following a referendum vote which has been taken among the members of the organization, the ballots were counted today by a committee headed by Warren S. Stone, president of the Brotherhood, and although the result will not be announced until tomorrow it was learned that practically every member of the organization has voted for a walkout.

If the strike is declared, Stone stated that every member of the Brotherhood of Locomotive Engineers in the territory affected, would walk out and that they would be joined by the firemen and shopmen.

MRS. M'GARRITY LOSES IN FIGHT WITH DEATH

Noble Woman Passes Away in Columbus Hospital Wednesday Afternoon After Long Illness of Dread Anemia.

Mrs. Magaret McGarrity, aged 57 years, of South Fifth street, this city, died Wednesday afternoon at 1 o'clock at the St. Anthony's hospital in Columbus, where she was taken a week ago in hopes that her condition would be benefited. The cause of her death was anemia, with which she had suffered continually for the past several months. During the last few days Mrs. McGarrity's condition had continued to grow worse, and her death was expected at any moment.

Mrs. McGarrity was born in Glasgow, Scotland, and came to this country with her family at the age of twenty-two years. The family settled at Dennison. After her marriage Mrs. McGarrity moved to Keene, where she lived until six years ago, when she and her children moved to Coshocton.

Mr. McGarrity died twelve years ago when the family was living at Keene. The following five sons now survive: John, James, Frank, William and Joseph, all of this city.

Mrs. McGarrity was a loyal christian throughout her entire life and was a devoted member of the Coshocton M E. church. Her life was full of noble living, and she attracted to herself many friends, who will be grieved to learn of her death.

The remains will be brought to the home on South Fifth street this evening, but as yet no arrangements have been made for the funeral services. Rev. Secrest, pastor of the M. E. church will likely have charge of the services.

NEW PRESBYTERY IS ORGANIZED

Marysville, O., April 10.—It was decided today at the closing meeting of the Marion presbytery, to hold the first meeting of the newly-organized Marion-Bellefontaine presbytery in Deleware, Sept. 9.

Officers elected were: Rev. W. H. Ward, Mt. Gilead, moderator; Rev. B. W. Havens, Berlin, recording secretary.

Rev. J. G. Gilbreth, Iberia, was elected delegate to the general assembly in Louisville, with Rev. J. R. Lloyd of Richwood, as alternate. G. H. Turner of Marion was named lay delegate; F. B. McMillan of Mt. Gilead, alternate.

SANDUSKY IN THROES OF SUICIDE MANIA

Sandusky, O., April 10.—An epidemic of suicide by hanging is sweeping over this section, the third in 18 hours having occurred near here early today when Charles Schuster, age 36, a farmer, was found dead in his barn with a rope around his neck. He was cut down by a hired hand.

Schuster had been in ill health during the winter and brooded over the suicide of John Seiling at Ruggles Beach, a few miles away, late yesterday. Schuster lived at Ceylon and left a widow and two children.

John P. Brown was the other suicide, having hanged himself Monday night. The cononer has been called to investigate eight violent deaths in the past week.

CON.-CON. WITHDRAWS BID TO COLORED MAN

Columbus, O., Apr 10—The decision to increase the time limit from 3 to 10 minutes for debate by each member, and the piling up of amendments on top the secretary's desk this morning, indicated that the final vote on the Peck judicial reform proposal will not be reached before late this afternoon.

Judge Peck, author of the proposal, offered an amendment providing for a unanimous decision by the supreme court respecting the constitutionality of law involved in the judgment of any court of appeals.

In advance of general discussion of numerous minor amendments, the convention accepted the substitute proposal, indicating that the final vote will result in the adoption of the judicial reform proposal.

Judge Dwyer, of Montgomery-co. offered an amendment dividing the state into ten appellate judicial districts.

At the instance of Delegate Harris, of Hamilton-co., the convention practically withdrew its invitation to William H. Lewis, colored, assistant attorney general of the United States to address it on the night of April 17, by burying the invitation in a committee. The excuse offered was "economy of time" and a desire to hasten adjournment.

NewspaperARCHIVE®

NewspaperARCHIVE®

High Standards

One reason why this bank has become a large factor in the important financial and commercial affairs of Coshocton is that It has always maintained a high standard of ideals.

It has confined its business to strictly legitimate channels, and has always sought stability before profits.

It has won the confidence of banks and business men.

It welcomes accounts with business men and individuals who recognize the value of high standards in business.

The Coshocton National Bank

CAPITAL AND SURPLUS, $150,000.00
RESOURCES, $1,200,000

M. Q. Baker, President
W. R. Pomerene, V. Pres.
T. L. Montgomery, Cashier
Robt. Q. Baker, Asst. Cashier

SAYS HUSBAND IS TOO CRUEL

Mrs. Bertha Cox Starts Suit for Divorce From Russel Cox

Because, she claims, her husband knocked her down several times, threatened to shoot and kill her, used harsh language toward her and has failed to provide for her or their four children, Mrs. Bertha Cox, Wednesday, started suit through her attorney, C. O. Turner, in common pleas court, for divorce from Russel Cox.

The couple were married on December 26, 1900 and have four children, the eldest of whom is now 12 years old, and the youngest 5 years old.

LOCAL MILLER GIVES FARMERS WHEAT ADVICE

"Coshocton county farmers are talking, a good many of them, of plowing up their fall wheat and plant again fearing that the cold winter has killed the crop," said a prominent miller to The Age a few days ago. "Now I would advise them not to do that. Just let them wait for a few nice warm "growing" days before they start plowing up the crop and if I am not mistaken they will see that the crop is not yet harmed."

A lazy liver leads to chronic dyspepsia and constipation—weakens the whole system. Doan's Regulets (25 cents per box) correct the liver, tone the stomach, cure constipation.

SPRING TERM OF COURT CUT SHORT

Judge Nicholas Adjourns Common Pleas Court Indefinitely Wednesday

Common pleas court has adjourned for the present spring term indefinitely. This was caused Wednesday by a misunderstanding between some of the judges of this district. Judge Nicholas leaves next week and in his place Judge Weygandt of Wooster was expected to conduct court here but Wednesday Judge Weygandt notified the local bar that he was booked for another county next week and would be unable to get here. Court will probably reconvene week after next.

The case of Roy Williamson vs. Anna Myers, a suit for money claimed due for labor performed by contract, was settled amicably to both parties Wednesday evening.

You will look a good while before you find a better medicine for coughs and colds than Chamberlain's Cough Remedy. It not only gives relief—it cures Try it when you have a cough or cold, and you are certain to be pleased with the prompt cure which it will effect. For sale by all dealers.

Roses and Carnations at Pentels every Saturday. Both phones.

MONROE TP. FARMER MAKES VIGOROUS KICK

A vigorous kick against unfair taxes was made today by Amos Glanque, an aged farmer of Monroe township, whose years reach more than 81. He owns a little farm of 23 acres "half of which is rocks," he says, and actually worth about $12 an acre. The township assessor put the place on the tax duplicate at $336, and then the county commissioners, he says, sitting as a taxing board boosted it to $600, on which he is forced to pay taxes. He declares they can have the place at their own valuation if they will pay him the $600. He makes a vigorous protest against what he claims is a gross injustice.

TAFT'S EXECUTIVE STATESMANSHIP

Big Things Done During the Current Administration.

HISTORY OF ACCOMPLISHMENT

No Previous President Has Had the Opportunity to Handle So Many Important Matters, Both Domestic and Foreign.

BY GUS J. KARGER.

1. Negotiation of arbitration treaties with Great Britain and France.
2. Enforcement of anti-trust statute, involving prosecution of nearly three-score monster combinations.
3. Government victories in Standard Oil and Tobacco trust cases, effecting clear interpretation of Sherman law.
4. Abrogation of obsolete passport treaty with Russia.
5. Adoption of principle of scientific tariff revision, schedule by schedule.
6. Creation of tariff board to report on differences between cost of production at home and abroad.
7. Fifty-eight million dollars deficit transformed into $30,000,000 surplus by operation of tariff act and exercise of rigid economy in government department expenditures.
8. Veto of wool, cotton and farmers' free list bills on ground that they violated principle of protection proclaimed by Republican platform.
9. Panama canal brought to stage approaching completion, without a breath of scandal.
10. Veto of Arizona statehood bill because of offensive "recall of judges" provision of its constitution.
11. Postoffice department, for first time in history, placed on self-sustaining basis.
12. Military maneuvers along Mexican border, that made for maintenance of order on both sides of border and preserved American neutrality.
13. Reorganization of army in progress, providing for unprecedented mobility of troops.
14. Reorganization of customs service, corruption eliminated, frauds exposed and punished and millions of dollars recovered.
15. Bureau of mines created.
16. Workmen's compensation act fought to successful issue in supreme court.
17. Commission's report of employers' liability, accompanied by bill and president's endorsement.
18. Further extension of safety appliance act, safeguarding lives and limbs of railroad employes.
19. Abolition of "pork barrel" system of river nd harbor appropriations and substitution of new and successful business policy.
20. Negotiation of treaties with Honduras and Nicaragua, making for permanent peace in those countries.
21. Negotiation and ratification of new treaty with Japan, which brought the two countries together in bonds of friendship.
22. Establishment of postal savings banks, resulting in deposits aggregating millions annually.
23. Establishment of economy and efficiency commission, whose recommendations will accomplish savings of many millions annually.
24. Creation of stocks and bonds commission, which has submitted a valuable and exhaustive report as the basis for sane and useful legislation.
25. Continued progress toward establishment of parcels post.
26. Judicial appointments taken out of politics.
27. Non-political methods made successful in taking the thirteenth census.
28. Further extension of civil service by executive order, with recommendation to place practically all federal appointees on merit basis.
29. Passage of corporation excise tax law, yielding $30,000,000 annually, and establishing government surveillance for corporation methods.
30. Income tax amendment sent to senate for ratification.
31. Conservation policies put on practical working basis and a real Alaskan policy adopted.
32. Further extension of powers of interstate commerce commission, with subsequent submission of railroads of country to provisions of the law.
33. Recommendation submitted for enactment of federal incorporation act.
34. China opened to American finance on terms of equality with rest of the world.
35. Railroads prevented by appeal to writ of injunction, from putting rate increase into effect without approval of interstate commerce commission.
36. Creation of a court of customs appeals.
37. Enactment of boiler inspection law.
38. Recommendations submitted for a revision of the national currency that will make panics impossible and obsolete.
39. **White slave traffic almost wiped out.**
40. **Scores of bucketshops and get-rich-quick concerns forced out of existence.**

Happy Day!

The Pennsylvania day car passed through Coshocton this morning and filled the pocketbooks of the company's employes.

Age Want Ads Deliver the Goods.

NEVER TAKE DRUGS INTO THE STOMACH TO CURE A COLD AND

Here is a Simple, Harmless, Remedy, Easy to Apply, That Cures a Cold in a Few Hours

A piping foot bath, a cup of hot lemonade, and an application of Nostriola to the nostrils, under arm pits, on throat and chest, or wherever there is misery, will knock the worst cold in a few hours.

Nostriola is a simple, economical, common sense treatment, easily applied, and no waiting for results. That's why it appeals to everyone.

The nostrils and air passages are the breeding places for the catarrhal and hay fever germ. When the membranes become sore and inflammed, you catch cold easily, and each new cold increases the inflammation until you have catarrh, hay fever and kindred troubles.

This pleasant healing balm quickly reaches and heals the sore inflamed mucous membranes, opens the head, and being an antiseptic, it also cleans and purifies the parts.

In five minutes after an application of the Nostriola Treatment, the head is clear as a bell, running of the nose is stopped, and you distinctly feel the cold breaking up and leaving you.

Nostriola is put up in handy, sanitary tubes, and you get about sixty days' treatment for 25 cts. Buy a tube at your drug store today, and you'll wish you had tried Nostriola sooner.

BRING YOU MONEY

If that old rocking chair is in the way, don't consign it to the attic. Put a little 25 cent ad in The Age Want page and you will find some one who will pay a reasonable price for it. And if you discard the old bedstead for a new and modern iron one, don't put it in the woodhouse. Advertise it for sale. You can get cash for it. Age adlets will bring buyers to your door Do it today.

200 DROWN AS SHIP GOES DOWN

Cairo, Egypt, April .—The worst Nile disaster of a century occurred today when two steamers collided 15 miles northwest of this city near Kalyub and from 150 to 200 persons were drowned.

One vessel was a tram service ferry while the other was carrying tourists to see the great dam. The tram service ship was capsized and every person on board hurled into the water. The excursion boat was less seriously damaged.

The crash of the two boats was plainly heard on shore and immediately after the collision small crafts put out to pick up survivors. Boats were also lowered from the excursion ship to aid in the work of rescue.

On board the tram service ship were a number of women. As they were cast into the water their voices rose in terrified shrieks.

Some of them were assisted by men swimmers while others were able to cling to pieces of wreckage which floated away from the capsized vessel. Panic reigned on board the excursion ship and the officers, who were trying to get boats over the side of the wrecker had to suspend their labors to quiet the terror stricken passengers.

The shouts that the vessel was sinking caused a scramble for life preservers and the officers and the crew had all they could do to keep many from leaping over board. About 300 people were aboard the ferry.

CHURCHES UNITE IN ATHLETICS

Plan to Organize Lads Into Baseball League for Summer

A meeting was held at Grace M. E. church Tuesday evening that will have as its fruit an inter-church athletic organization, composed, its promoters hope, of the boys of every church in Coshocton and Roscoe.

At the meeting the Rev. Brewer of the Presbyterian church was temporary chairman and the Rev. Bridge, of the Baptist church, temporary secretary. A meeting was called for Monday night at the Church of Christ, when permanent organization will be effected.

The plan is to organize baseball teams in each church and have the lads form a league; track teams, and general athletics, and have stated meets. An effort will be made to have a college man take charge as general director. Homer Swihart is wanted, and the plan will be put before him when he returns home from Yale. The agricultural society has granted free use of the fair grounds, and it is possible four diamonds will be laid out in different parts of town. A chance to give the boys places for athletic development and proper encouragement, is behind the project.

Putnam's Corn Extractor cured letter-carriers Corn

Mr. J. McGuire, of the Kingston, Ont., Post Office, says: "I was almost crippled with corns. They made me so lame and sore I could scarcely walk. I used a number of remedies but got no relief. Fortunately I tried 'Putnam's Painless Corn and Wart Extractor.' A few applications perfectly cured my corns. I recommend Putnam's Corn Extractor. Price 25c at druggists.

Why He Was Late.

"What made you so late?"

"I met Smithson."

"Well, that is no reason why you should be an hour late getting home to supper."

"I know, but I asked him how he was feeling, and he insisted on telling me about his stomach trouble."

"Did you tell him to take Chamberlain's Tablets?"

"Sure, that is what he needs." Sold by all dealrs.

CENTER VALLEY

CENTER VALLEY, April 10.—Mr. and Mrs. Charlie Whiteside and family of Newark, Mr. and Mrs. Clayton Whiteside and family of Coshocton spent Easter with Mr. and Mrs. J. L. Whiteside.

Mrs. A. D. Preston and daughter Mildred and Margery of Coshocton are visiting a few days with the former's parents, Mr. and Mrs. A. W. Wilson and family.

Mr. and Mrs. E. A. Calhoun and daughter Vesta spent last Sunday with Mrs. Calhoun's parents, Mr. and Mrs. G. W. Alexander at Plainfield.

Misses Nettie and Wina Loos were in Newcomerstown Saturday.

Mr. and Mrs. David Angle were the guests of their daughter, Mr. and Mrs. Robert McAllister at White Eyes Sunday.

Col. Mapel and family have moved from John McGiffin's house to the Sam Wagoner farm near Isleta.

Jacob Stinebaugh attended the wedding of his son Theodore to Miss Nellie Neighbor last Thursday.

Rev. R. C. Dean of Plainfield called on Mr. and Mrs. W. A. Calhoun, W. A. Calhoun and E. A. Calhoun and family and Mr. and Mrs. J. L. Whiteside Tuesday.

John Armstrong Chaloner

New York, April 10.—Through his counsel, John Armstrong Chaloner has brought suit in the United States District Court here to recover $20,000 on paid policy of the Equitable Life Assurance Co. which fell due March 31. The suit is of a friendly nature growing out of the perplexity of the defendant company on which demands have been made for the payment not only by Mr. Chaloner but by the latter's committee, Thomas T. Sherman. Chaloner has been decreed insane by the supreme court of this state, and accordingly his comimtte demands that payment of the policy should be made to Mr. Sherman. Chaloner's counsel contends that as his client has been legally declared sane in Virginia the company should pay him the money. The company is between two fires although perfectly willing to pay somebody.

ELK SINGERS MEET TONIGHT

A big rehearsal of he Elks minstrel will be held this evening in club rooms. Every man who has signified his willingness to take part in the show should be on hand tonight to rehears the "first part." All of the songs that are to be sung in the performance have been chosen, and those who are to sing them have been picked out by the director. So this evening at the practice everything will be ready to be gone through with just as it will be given at the Sixth Street theatre on the evening of April 24.

PARRISH & WRIGHT STORE REDECORATED

Painters and decorators have been busy at the Parrish & Wright meat shop for the last few days and as a result the interior of the store has been made one of the most attractive in the city. A coat of white paint makes the shop look clean and cool.

BUILT UP

How Richmond Hill (N. Y.) Man Got Rid of Colds

The best time to do things is right when they need to be done.

That is why we are urging you to build yourself up right now, before spring passes. If you are weak and worn out, nervous and miserable, you ought not to delay another day, but start now to taking Vinol, our delicious cod liver and iron preparation without oil. The longer you wait, the more unnecessary trouble you have.

We say "unnecessary" because we know Vinol will build you up and make you strong. Here is what M. E. Leggett of Richmond Hill, N. Y., says: "Last spring when I was badly run down and had a cold I used Vinol with the greatest satisfaction. It not only cured the cold but built up my strength and made me feel much better than I had for a long time."

There is no risk—we guarantee Vinol to give satisfaction, and you get your money back if it does not. Siegrist & Williams, druggists, Coshocton, Ohio.

BETA FRAT TO HOLD REUNION AT HARTMAN

Members of the Beta Theta Pi fraternity, representing more than a dozen colleges in Ohio, West Virginia and Kentucky, will hold their third biennial reunion April 19 and 20 at the Hartman hotel.

The reunion promises to be one of the largest college fraternity gatherings recently held in Ohio. A banquet will conclude the two days' program.

Henry G. Beam of Mt. Vernon is president, Charles D. Secrest of Kenyon, vice president, and Prof. William L. Graves of Ohio State university is district chief. Several Coshocton men will attend.

Allcock's PLASTERS

No matter whether the Pain is in the Back or Side, Chest or Limbs, you can always rely on an Allcock's Plaster. It is a standard remedy, sold by druggists in every part of the civilized world.

Constipation, Biliousness, Indigestion, etc.

Brandreth's Pills

Entirely Vegetable.

Biliousness

WHEN you have a bilious attack your liver fails to perform its functions. You become constipated. The food you eat ferments in your stomach instead of digesting. This inflames the stomach and causes nausea, vomiting and a terrible headache. Take Chamberlain's Tablets. They will tone up your liver, clean out your stomach and you will soon be as well as ever. There is nothing better

Chamberlain's Tablets

There is Only One

"Bromo Quinine"

That is

Laxative Bromo Quinine

USED THE WORLD OVER TO CURE A COLD IN ONE DAY.

Always remember the full name. Look for this signature on every box 25c E. W. Grove

LAWYER'S HISTORY OF OHIO COUPON

Wednesday, April 10, 1912

READ FULL PARTICULARS BELOW

Six coupons of consecutive dates constitute a set. Dates need not be all of one week but may jump from Saturday to Monday.

Cut out the above coupon with five others of consecutive dates and present them to the office of The Daily Age with the specified expense bonus (which covers the cost of packing, express from factory, checking, clerk hire and other necessary expenses, and receive your choice of the new handsome Library Edition of Lawyer's History of Ohio, bound in Turkey Red Library Buckram, Stamped in Gold on back and side, beautiful, strong, durable; high grade printing on high grade paper; 400 pages, profusely illustrated; includes new 1912 County Map of Ohio in colors—book complete easily worth $1.48. Six consecutive coupons and 98c.

Why Should a Chicken Lay a Soft-Shelled Egg?

Because, Willie, the chicken don't know how to create a hard shelled egg unless it has some food with lime in it.

So chicken-raisers often provide limestone gravel, broken oyster shells or some other form of lime.

Let the chicken wander free and it finds its own food and behaves sensibly.

Shut it up and feed stuff lacking lime and the eggs are soft-shelled.

Let's step from chickens to human beings.

Why is a child "backward" and why does a man or woman have nervous prostration or brain-fag? There may be a variety of reasons but one thing is certain.

If the food is deficient in Phosphate of Potash the gray matter in the nerve centres and brain cannot be rebuilt each day to make good the cells broken down by the activities of yesterday.

Phosphate of Potash is the most important element Nature demands to unite albumin and water to make gray matter.

Grape-Nuts food is heavy in Phosphate of Potash in a digestible form.

A chicken can't always select its own food, but a thoughtful man can select suitable food for his children, wife and himself.

"There's a Reason" for

Grape-Nuts

Postum Cereal Company, Limited, Battle Creek, Michigan.

Attractive Homes

Are made more attractive by using suitable

Wall Paper

We have an elegant line and low priced, suitable for parlors, halls, libraries, dining rooms, bed rooms, kitchens, etc. We trim and deliver free all papers bought of us.

C. E. ANDERSON'S

Drug, Book and Wall Paper Store.

401 Main St. Coshocton, O.

Women's Boots, Pumps and Oxfords $2 to $4

In white nubuck, white canvas, tan calf, brown and black suede, black velvet, vici kid and gun-metal calf.

Have you seen our new Colonial pump in brown and black suede. It is the newest spring style.

Brendel Bros.

FITTERS OF FEET

NEWSPAPER ARCHIVE®

Want to Feel Young?

It's Olive Tablets For You!

Beware of the habit of constipation. It develops from just a few constipated days, especially in Old People, unless you take yourself in hand.

Coax the jaded bowel muscles back to normal action with Dr. Edwards' Olive Tablets, the substitute for calomel. Don't force them to unnatural action with severe medicines or by merely flushing out the intestines with nasty, sickening cathartics.

Dr. Edwards believes in gentleness, persistency and Nature's assistance.

Dr. Edwards' Olive Tablets are gentle, yet positive. There is never any pain or griping when Olive Tablets are used. Just the kind of treatment old persons should have.

Try Olive Tablets mixed with olive oil and have no trouble with your bowels or stomach.

"Every little Olive Tablet has a movement all its own."

10c and 25c per box.

The Olive Tablet Company of Columbus, Ohio. Dr. F. M. Edwards, President. (65)

YOUR GRAY HAIRS QUICKLY VANISH

A Harmless Remedy, Made from Garden Sage, Restores Color to Gray Hair.

A feeling of sadness accompanies the discovery of the first gray hairs which unfortunately are looked upon as heralds of advancing age. Gray hair, however handsome it may be, makes a person look old. We all know the advantages of being young. Aside from the good impression a youthful appearance makes on others, simply knowing that you are "looking fit" gives one courage to undertake and accomplish things. So why suffer the handicap of looking old on account of gray hairs, when a simple remedy will give your hair youthful color and beauty in a few days' time?

Most people know that common garden sage acts as a color restorer and scalp tonic as well. Our grandmothers used a "Sage Tea" for keeping their hair dark, soft and luxuriant. In Wyeth's Sage and Sulphur Hair Remedy we have an ideal preparation of Sage, combined with Sulphur and other valuable remedies for dandruff, itching scalp and thin, weak hair that is split at the ends or constantly coming out. A few applications of this valuable remedy will bring back the color, and in a short time it will remove every trace of dandruff and greatly improve the growth and appearance of the hair.

Get a fifty cent bottle from your druggist today, and notice the difference in your hair after a few days' treatment. All druggists sell it, under guarantee that the money will be refunded if the remedy is not exactly as represented.

Special agents, Siegrist & Williams

A great many are taking advantage of our Special Prices this week on Foodstuffs.

Are You?

SQUARE DEAL CO.
Balch Bldg., 618 Main St.

Chas. W. Loos & Sons

Main Street Garage and Salesroom, New and Second-Hand Cars for sale.

Rickers Bldg., opp. City Hall, Bell phone 573; Cit. 742-B.

Why do J. D. Mumaw and C. F. Chaney go out in all kinds of WEATHER, and all kinds of ROADS? Because they drive a DETAMBLE Car.

Loans

From $5 and up to working people on their own personal note. If in need of money see us. We can name you terms which are unequaled by any other company in Coshocton. Send us this filled out, and our agent will coll.

50c weekly payment on a $25.00 loan.

Name .....

Street No. .....

People's Finance Co.
Room 3, Memorial Bldg.,
ZANESVILLE, OHIO

AGE WANT ADS
Read for Profit—Use for result

CLAUDE AND FREIL ALLEN

Snapped as they were leaving the jai at Hillesville, Va., for Roanoke prison. Claude is shown on the right handcuffed

CHANCE TO GET HISTORY OF OHIO!

New 1912 Edition Just Off the Press Can Be Secured By Age Coupons

Who owns a History of Ohio? Mighty few people. The only history of the greatest state in the union that has access to the shelves of the best libraries is the old one, started in 1846 by Henry Howe—that has been the standard till the new complete and up to date history has been written by Mr. J. P. Lawyer, an Ohio man who for years has been a profound student of things and events and men Buckeyedom so that it is within the fluent writer, and he has delved deep into the history of this most interesting peoples—a state that has furnished more presidents to the country than any other. It is high time a history of this people was being presented to the intelligent men and women of the nation.

It is a peculiar fact that the history of Ohio is not taught in the public schools; not taught, because there have been no histories from which to teach. The chance is here at last, and it is an important epoch of the new century for the Ohio man, no matter where he may dwell. The Age believes it is doing a great educational act in securing this great history of Buckeyedom so that it is within the reach of every home in this county. The book has been made to sell by subscription. It is built for a $2.50 book, to say nothing of the splendid county map of the state (in colors), which is a better map than agents sell for $1.98. But even with the lure of the fine map, few families could afford to pay $2.50 for a history, no matter how badly they wanted it. So The Age conferred with the author, Mr. Lawyer, and put before him the coupon plan of distributing the book. The conference was a success. The Age offers this splendid history—and it is indeed an excellent volume—for practically the price of packing and factory handling—98 cents. It is an absurd price for a marvelously good book, a credit to any library, and a book that should grace the table of every home in Coshocton county. You can get it elsewhere, yes—for $2.50. But The Daily Age has it exclusively for Coshocton county, and practically gives the history for the advertising advantage of giving to the people an educational volume, one they will always value.

Read the descriptive advertisment in this issue, and then cut out the coupon on Page 2. Save six consecutive coupons and bring them to The Age office, with 98 cents and get a history and map, the total value of which is easily $4.48.

QUICKLY DRIVES OUT ALL THE RHEUMATIC POISON

Acts On Kidneys, Liver, Stomach and Blood First Day—That's RHEUMA'S Way.

The second day you take RHEUMA, the doctor's remedy that is selling so rapidly the country over, you'll realize that when RHEUMA goes, in uric acid goes out.

It matters not whether you are tortured with pain, crippled with swollen, joints or distressed with occasional twinges, RHEUMA is guaranteed by C. E. Anderson to end your rheumatic trouble or money back.

This new discovery is just as effective in cases of lumbago, sciatica, arthritis, chronic neuralgia and kidney disease.

Rheumatism is a dangerous disease.

It often affects the heart and causes death. If you have it in the slightest degree, get a bottle of RHEUMA and drive it from your system right now. A bottle only costs 50 cents. Mail orders filled by RHEUMA CO., Buffalo, N. Y.

VOTING SLOW IN CHICAGO

Chicago, April 1.—Voting in the primary election today was slow, the big involved ballots, printed on special paper 60 inches long bothering the voters. Some individuals spent five and six minutes in the booths while in some places impatient voters marked their ballots in the open. At almost every polling place voters growing impatient refused to wait and turned away refusing to vote. At some places line two blocks long were formed and voters waited for more than an hour for a chance to cast their ballots. The voters also had trouble with voting machines in the wards where they had been installed and voting there was slow.

By a special order of County Judge Owens the question of woman's suffrage was put on the Chicago ballot and more than 1,000 workers "for the cause" were lined up outside the voting places. In the silk stocking wards the women were as eager as in the others and many society women were at the polls at 6 am. being whisked away in their automobiles later for breakfast. Substitutes took their places while they were away.

An Unfeeling World

Chicago, April 10—After telling his landlady he intended to commit suicide, George Carlson, a printer, bought thirty bottles of whiskey and started to drink them. After the eighth he became delirious and was arrested and fined $15.

A Feeling of Security.

You naturally feel secure when you know that the medicine you are about to take is absolutely pure and contains no harmful or habit producing drugs.

Such a medicine is Dr. Kilmer's Swamp-Root, the great Kidney, Liver and Bladder Remedy.

The same standard of purity, strength and excellence is maintained in every bottle of Swamp-Root.

Swamp-Root is scientifically compounded from vegetable herbs.

It is not a stimulant and is taken in teaspoonful doses.

It is not recommended for everything.

It is nature's great helper in relieving and overcoming kidney, liver and bladder troubles.

A sworn statement of purity is with every bottle of Dr. Kilmer's Swamp-Root.

If you need a medicine, you should have the best.

If you are already convinced that Swamp-Root is what you need, you will find it on sale at all drug stores in bottles of two sizes, fifty cents and one-dollar.

Sample Bottle of Swamp-Root Free By Mail.

Send to Dr. Kilmer & Co., Binghamton, N. Y., for a sample bottle, free by mail—it will convince anyone. You will also receive a booklet of valuable information, telling all about the kidneys. When writing be sure and mention The Coshocton Daily Age.

It Was All Quality

Philadelphia, April 10—The brain of Dr. John H. Musser, the noted diagnostician who died Wednesday last, weighed only 20 ounces, according to a postmortem operation. This is lighter than a child's brains.

After Our Vote,

Syracuse, N. Y., April 10—Governor Woodrow Wilson had to appear here last night in a "hand-me-down" as a result of the theft of his baggage in Chicago Sunday.

ROSCOE CITIZENS MEET THURSDAY

Will Arrange for Decoration Day Program—"Club of 100 is Active

Roscoe is to observe Decoration day and has issued the following original call for a meeting Thursday to prepare for it:

Editor Age: Please announce that Decoration day in Roscoe is to be observed. Fire bug or no fire bug. The old town still lives and is as patriotic as ever. We still continue to throw our dish water out the back door and whose business is it?

A meeting of citizens is called for Thursday evening at town hall to arrange a program for Decoration day. Come one, come all.

(Signed) CLUB OF 100.

COSHOCTON R. R. 6

COSHOCTON R. F. D. 6, April 10.—The following were entertained Saturday evening by Mr. and Mrs. O. D. McKee: Mr. and Mrs. J. G. Fry, Chas. Russel and Earl Fry, Edward Dickerson, Howard and Elza Valentine.

Robert Dwiggins is reported to be on the sick list, but are improving.

Daniel Hager, Jr., called on Stewart Valentine Sunday.

Wanted—Every member of the Jackson grange to know that the next regular meeting of the Jackson grange will be held Saturday night April 13 and that every member is requested to attend.

Mrs. Wm. Richardson who was injured in a fall a few months ago is reported no better.

Kiss The Baby

New York, April 10—Because he refused to kiss their baby, Mrs. Susan R. Haight has sued her husband Eugene for separation.

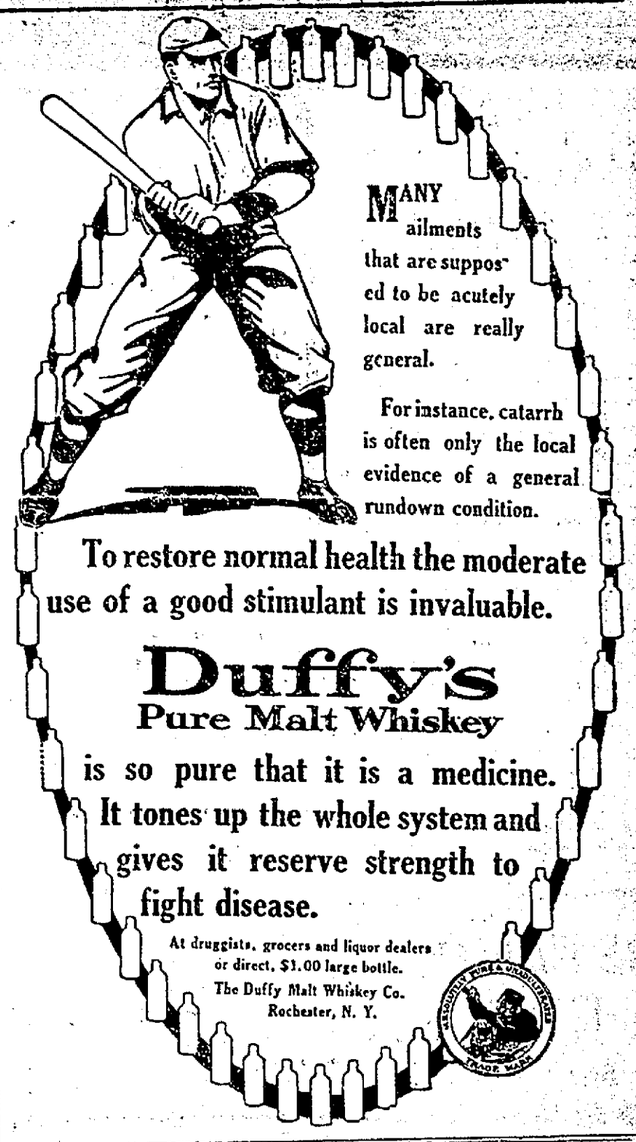

MANY ailments that are supposed to be acutely local are really general.

For instance, catarrh is often only the local evidence of a general rundown condition.

To restore normal health the moderate use of a good stimulant is invaluable.

Duffy's Pure Malt Whiskey

is so pure that it is a medicine. It tones up the whole system and gives it reserve strength to fight disease.

At druggists, grocers and liquor dealers or direct, $1.00 large bottle.

The Duffy Malt Whiskey Co.
Rochester, N. Y.

SLOAN'S LINIMENT

Gives quick relief from pain. It's an excellent remedy for rheumatism, neuralgia, sciatica, lumbago and sprains.

Relieved Severe Pain in Shoulders

Mr. J. Underwood, of 2060 Warren Ave., Chicago, Ill., writes: "I am a piano polisher by occupation, and since last Sept. have suffered with severe pain in both shoulders. I could not rest night or day. One of my friends told me about your liniment. Three applications completely cured me, and I will never be without it."

Cured Sciatic Rheumatism

Mr. A. J. Nance, of Oak Hill, O., writes: "I have used your liniment for sciatic rheumatism. I was so I could not walk for a long time. I even ate my meals on the floor, but your liniment cured me. I keep it in the house all the time and have let others use it and it cured them. I sent to Ironton, O., the other day and got two 50c. bottles for other people."

At all dealers. 25c., 50c. & $1.00

Dr. EARL S. SLOAN,
BOSTON, MASS.

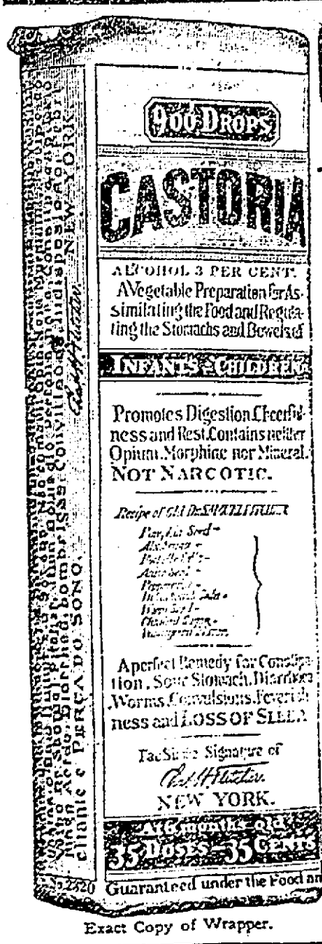

Exact Copy of Wrapper.

CASTORIA

For Infants and Children.

The Kind You Have Always Bought

Bears the Signature of Chas. H. Fletcher.

In Use For Over Thirty Years

CASTORIA

THE CENTAUR COMPANY, NEW YORK CITY.

Seed Potatoes

Early Ohio $2.00 bu. Early Rose $1.90 bu. Early Triumph $1.80 bu.

Rossets $1.80 bu. Onion Sets 10c a qt.

CORNER GROCERY Bell 42 Cit. B-5

South Lawn and Walnut streets

Silverplating

Bring your Knives, Forks, Spoons, Tea Sets, Sugar Bowls, Tea Spoon Holders—in fact anything that you have lying around the house that can be Silverplated. Before we leave the work, the article is made like brand new, with the dents taken out and all repairing done. It will surprise you what we can do with your "discards," and it won't cost much either.

Brass Plating of Brass Beds and Chandeliers a specialty. This too will give that "New Appearance."

Expert watch repairing, and above all the well known facilities for jewelry manufacturing that have made our shop the talk of the town.

The Taylor Mfg. Jewelry Co.

Home Lighting Recipe

ADAPTED TO SIX ROOM APARTMENT.

You can figure your own light bills if you know the actual current consumption of each lamp.

If your lamps have not a pasted slip on them showing the current required in watts printed thereon, we say, throw it out in the backyard. Hear it crack. The crack denotes the death knell to the old carbon lamps. New and modern lamps have the wattage consumption stamped on them and you may sit down and figure your light bills just as easy. Suppose you do not happen to have any little folks and need not burn a light all night, but have friends drop in every few evenings, then figure as follows:

AVERAGE MONTH.

No.	Watts	Candle Power			Watts
1	18	15	Lamp Porch 30 nights	5 min. each	45
1	18	15	Reception Hall 30 night	1 hr.	540
2	40	32	Lamp Living Room 30 nights	4 hrs.	9600
2	25	20	Lamp Dining Room 30 night	1 hr.	750
1	25	20	Lamp Kitchen 30 nights	1 1-2 hrs.	1125
1	18	15	Bath Room 30 nights	1-2 hr.	270
3	25	20	Sleeping Room 30 night ..	1-2 hr.	1125

Total consumption 30 days 13455
13.5 K. W. at 10c.....$1.35
Less 5 per cent discount.. 07
$1.28

Average daily cost about 4 cents. Can you afford to be without it? We will be glad to install a modern equipment in your apartment on 30 days trial.

You can not expect to affect a saving on your light bills by using only a few Manda Lamps in your home. Equip it throughout. Then should you allow a lamp to burn long hours, your bill will not frighten you. Should you continue to use the old carbon lamps your bills will be just three times as much as they should be.

The Coshocton Light & Heating Company

Today is the Last Day to Discount Your Gas Bill

NewspaperARCHIVE® NewspaperARCHIVE®

THE DAILY AGE

Founded 1825

Published Every Evening Except Sunday by

THE AGE PUBLISHING COMPANY

Selby Building, Coshocton, O.

Entered at Postoffice at Coshocton as second class matter.

MEMBER OF OHIO SELECT LIST OF DAILY NEWSPAPERS

Representatives

ROBERT TOMES

116 Nassau St., New York City

ALLEN & WARD

30 N. Dearborn St., Chicago.

Both Phones No. 182.

Subscription Rates

By mail, 25 cents the month, 100 days $1.00; $3.00 the year; payable in advance. Paper discontinued when time expires without exception.

By carrier, 10 cents the week delivered to any part of Coshocton or Roscoe.

Subscribers will greatly facilitate th delivey of The Age by immediately reporting any irregularity to the circulation department.

The Daily Age's Circulation is certified by the Association of American Advertisers.

The United Publishers Association of New York City has investigated, and certifies to, the circulation of this publication. These facts have been established, and guaranteed to advertisers.

Arthur Koppell
PRESIDENT

ILLINOIS

The returns from the Illinois primaries are surprising, to say the least. They show that the Roosevelt candidacy is not to be taken lightly, even by those men who believe Roosevelt does not represent the Republican party, that he has broken sacred pledges, that he has forsaken his own motto of a square deal, and that he has been doing the baby act is squealing over the "steam roller" methods, which he himself introduced. The rough rider carried Illinois sweepingly. That state has been in an unhappy position. Lorimer ridden, the people have grown to believe that Lorimer is symbolic of the Republican administration, and never was a guess further from the truth. The people in their righteous desire to shake off Lorimerism, have flocked to the rough rider in hopes he can help them. The result means that the Roosevelt forces will continue their fight to disrupt the Republican party. The nomination of President Taft however appears to be just as secure as his most ardent friends believe it

—:-:—

Perhaps the sight of Senator Stephenson, resplendent in a generous coat of whitewash, will cause the anxious Lorimer to wonder if they have left enough of the much desired liquid to cover his own portly form.

—:-:—

Maybe you are one of those chaps who want the earth. If so what would you do with the old thing if you had it?

—:-:—

Let us hope that the United States Senate will never become known as the most notorious legislative body in the world.

—:-:—

Nobody dropped dead with surprises when Lorimer voted to keep Stephenson in his $107,000 senate seat.

—:-:—

One always thinks there is a lot of money to be made in any kind of business that he isn't in.

—:-:—

Michigan is now a good state for those to live in who like to hear woman suffrage speeches

—:-:—

The reason a girl won't let a man kiss her is because she wants him to keep on trying.

—:-:—

All things are for the best and every one of us imagines he is the best.

—:-:—

Colonel Bryan is still enjoying harpooning Brother Harmon

—:-:—

Roses and Carnations at Pentels every Saturday. Both phones

Walker & Lawrence
"A Good Place To Buy Good Shoes"
The Kyng B Baby Shoe
The Shoe with the smooth inside

CHILDREN INVALIDS and the AGED

Need Sunshine
AND
Scott's Emulsion

Next to sunshine, nothing restores health, strength and vitality like

Scott's Emulsion

ALL DRUGGISTS 11-53

THE CHILDREN

A telegram to The Age yesterday announced that Pres. Taft had created the "Children's Bureau" in the department of commerce and labor. Right. It is a crying need that has been too long overlooked by the government. Child labor is the greatest menace to America, and it is something against which there must be concentrated attack. The government itself must look after its most precious wards. For years there has been a special bureau to look after the welfare, material as well as spiritual, and to mollycoddle the noble but one-suspendered Red Man, and the tendency has been to make him a legalized pauper in the western states instead of giving him the ripe civilization that comes when a man is thrown on his own feet. We have taken far better care of the degenerate Indian of the plains than we have of our own children. It is high time, and we congratulate the administration on the step. Great good can come from it.

SAYS UNCLE HIRAM.

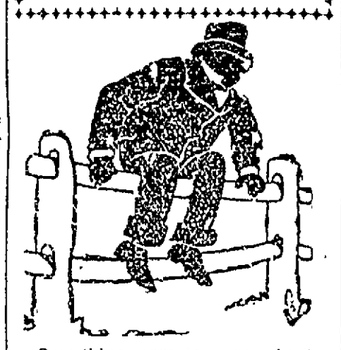

Something more to worry about. The baseball season begins this week.

SAGE OF THE AGE.

Spring's just got to start now.

Baseball teams playing today.

What do YOU know about Ohio's history?

Few of us know much.

Picture shows have the call these pleasant evenings.

Not a bad habit.

Can you shake your spring cold?

Automobile drivers are getting the fever.

And repair men are all smiles

Got all the Easter eggs eaten yet?

Oxfords sure look tempting

Fresno's going to take Oak Grove by storm Saturday.

Ohio miners say they have been handed the hot end of the poker

Ed Tilley certainly runs fast.

Oh you league games.

Pick your favorite and worry all summer

CARD OF THANKS

We desire to publish our thanks to our friends and neighbors for their acts of kindness during the sickness and death of our mother. Mrs. Harry Tilley Mrs. Claud Arnold, H. W. and H. H. Hamilton It

20 MULE TEAM
BORAX
SOAP CHIPS
Work wonders in the laundry and kitchen
1 part Borax to 3 parts Soap
—the correct proportion for perfect cleansing.
Remember—It's the Borax with the Soap That Does the Work
At All Grocers

THOUGHT IN THE CAPITAL.

Our government does not need a savior, yet.

Being elected by a straw vote is flattering rather than satisfying

Since he declared for license the drys believe Harmon is his own Jonah, in the ship of state.

Of the 249 Republican newspapers in Ohio, nine are for Roosevelt—or almost nine, one being in doubt.

Recent developments indicate that Colonel Roosevelt put Secretary Taft in the chair to keep it warm for him while he took a vacation hunting in Africa.

One advantage in living in the capital of Taft's state is that one gets to hear all the foreign missionaries of discontent. Governor Johnson of California came last. Clapp, LaFollette, Poindexter, Pinchot and Roosevelt have been here—and Emma Goldman.

Stand aside, you takers of straw votes! Here is a vote by hundreds of thousands.

The Appeal to Reason, Girard, Kas., a publication having 620,000 subscribers, has taken a poll which results: Debs, 414,760; Bryan, 675; LaFollette, 569; Clark, 120; Taft, 111; Wilson, 13; Roosevelt, 17.

POLITICAL TREACHERY.

The announcement of ex-President Roosevelt that he will accept the Republican presidential nomination if the tender is made, marks the climax of a bit of political treachery without parallel in the annals of the Republican party and the nation. It is not only a flagrant disregard of the time honored precedent that no man shall seek a third term as president, but is a shameless violation of an unthought but none the less solemn and binding pledge given by Mr. Roosevelt—"under no circumstances will I be a candidate for or accept another nomination."

President Taft is a statesman, not a politician, and having a high sense of honor as the standard by which he judges his fellows, he did not doubt the sincerity of the pledges of friendship made by his predecessor.—Zanesville Courier.

A CANDID INSURGENT.

Mr. Everis A. Hayes, the leader of the insurgents in the house of representatives, speaking of the critics of President Taft, said: "These men do not hesitate to use misrepresentation, exaggeration, even falsehood, to bring odium upon the head of the nation. Upon everything that he proposes they cast suspicion. They belittle and ridicule without any reference to the merits of the suggestion that he makes. They apparently gladly expose their own insincerity and lack of consistency if they can but put the executive, as they express it, 'in a hole.'"—New York Tribune.

IS EXPERIENCE WORTHLESS?

Even a progressive statesman might pause and ponder a very striking fact pointed out by Andrew D. White, when he says: "So far as I am aware, no modern country has adopted the recall of judges as part of its administrative machinery, and I must confess that even to think of it makes me dazed."—New York World.

TRUE IN EVERY COUNTY.

The Gallia County Roosevelt club, so called, is a simon pure product of the selfish desire of disgruntled Republicans who, prior to their turndown by President Taft, spent their hours and days in damning Roosevelt. Why this change of heart?

No man need be ashamed to be for Roosevelt if he is really for him, but do not be used as a tool to advance selfish and anti-Republican interests. – Gallipolis Journal.

WILL TAFT REALLY FIGHT?

The real issue is whether we are to change our form of government. What Mr. Taft needs to do is to show the people what the insurgents and their Socialist allies mean to do to the country if they get the chance. Millions of voters are waiting to be educated on this subject.

For an educational campaign Mr Taft has every advantage. He is president of the United States; and the American people are in the habit of listening to their president. Mr. Taft can make the people hear and heed as no other living man can.

All Mr Taft has to do is to stand up and declare, with the authority of his great office, what insurgency really means and is, and to tell the pointed truth that insurgents are not merely reformers but revolutionists.

Let Mr. Taft speak out that truth boldly and positively, and his troubles will soon be over.—Chicago Inter-Ocean.

BEFORE HE CHANGED HIS MIND.

It is to be hoped that no one will be so lost to all sense of delicacy as to arise in the Chicago convention hall and quote Mr. Roosevelt's words in opposition to the nomination of President Grant for a third term, to foil another "coiled serpent of an unscrupulous ambition."—Marion Star.

HE'S TOO TENDER TO TELL.

"The president could wreck the whole game of third-term intrigue in a single speech," declares The New York World. "If he would stand up and tell the frank, brutal truth about **the Roosevelt conspiracy against his administration.**"

Don't be surprised if you have an attack of rheumatism this spring. Just rub the affected parts freely with Chamberlain's Liniment and it will soon disappear. Sold by all dealers.

ROYAL
Baking Powder
Absolutely Pure

Where the finest biscuit, cake, hot-breads, crusts or puddings are required *Royal* is indispensable.

Royal is equally valuable in the preparation of plain, substantial, every-day foods, for all occasions.

The only baking powder made from Royal Grape Cream of Tartar

No Alum—No Lime Phosphates

TEN YEARS AGO.

From The Age of April 10, 1902.

The annual meeting of the Baptist church was held Wednesday. During the afternoon the church building was crowded with members of the church and congregation who came to shake hands and enjoy the festivities. In the evening a sumptuous banquet was served.

Corie Spurr was caught in a fall of gravel at the Panhandle gravel pit sout of the city this morning at 5 o'clock and instantly killed His body was recovered an hour later.

The Coshocton Machine Co. have selected a site in the board of trade third addition for their plant.

A bar keeper was discharged by Charley Land, Wednesday evening, and in turning over the keys neglected to give Land an important one. It is claimed that during the night he entered Land's saloon and secured money. He was afterwards caught by Officer Courtright.

State of Ohio, City of Toledo, ss.
Lucas County.

Frank J. Cheney makes oath that he is senior partner of the firm of F. J. Cheney & Co., doing business in the City of Toledo, County and State aforesaid, and that said firm will pay the sum of ONE HUNDRED DOLLARS for each and every case of Catarrh that cannot be cured by the use of Hall's Catarrh Cure. FRANK J. CHENEY.

Sworn to before me and subscribed in my presence, this 6th day of December, A. D. 1886.

(Seal) A. W. GLEASON, Notary Public.

Hall's Catarrh Cure is taken internally and acts directly on the blood and mucous surfaces of the system. Send for testimonials free.

F. J. Cheney & Co. Toledo, O.
Sold by all Druggists, 75c
Take Halls Family Pills for constipation.

BARN STAND EMPTY?

Got a barn that has been standing empty? Lots of people are looking for stable room. Tell them of yours in The Age Want page and the little 25 cents thus expended may bring you $2 a month for the rest of the year. That's a good business deal.

Bet She Wants to Vote!

Los Angeles, April 10—Mrs. Janet F. Kroeck, author of "The Home Beautiful" and an authority on "How to retain a husband's love" has lost her suit for divorce in the courts here

NOTICE K. OF P.

Third rank work Wednesday night April 10. Some candidates from Dresden, O., and Coshocton, O. Lunch and smoker.

A. R. Parrish C. C.
m.t.w.

ECZEMA
Stopped For 10 Cents

When you get tired of wasting dollars on high priced alcohol preparations buy a 10 cent box of Plex "the quick healing salve." It will open your eyes. Two or three applications produce wonderful results in eczema, Cuban itch, dandruff or any other skin trouble For quick cure try Plex

Plex is a wonder working, penetrating ointment It destroys germs, cleans and heals quicker than anything else you ever heard of. Has a hundred uses in every home.

One application cures itching piles Repairs sore stiff muscles like magic Cures croup and sore throat Splendid for catarrh Has no equal for sore, aching sweaty feet. Best thing known for cuts, etc.

A big box of Plex costs only 10 cents, mammoth size, 25c but it's worth its weight in gold. Your druggist has it or can easily get it for you Sold by Smith Drug Co. and other leading druggists.

Back at the Old Stand
THE OAK BARBER SHOP
First class in every respect
Under Siegrist & Williams'
C. W. ROBERTS, Proprietor.

PASTOR TO LIVE ON FARM

Rev. Jones, pastor of the P. B. church in this city, yesterday moved his household goods from his home on Walnut st. to his farm above Orange. Mr. Jones and his family expect to make their home on their farm during the summer months, although Mr. Jones will continue to hold his pastorate in this city, coming here from his farm every Sunday to hold his services.

PRIMARY ELECTION AND REPUBLICAN COUNTY CONVENTION

The delegated representatives of the Republican party of Coshocton co. will meet in convention at city hall, Coshocton, Ohio, on

Saturday, May 25, 1912.

at one o'clock for the purpose of electing delegates to the Republican state convention, the circuit judicial district convention, the common pleas judicial convention, and the state senatorial district convention; and for such other business as may properly come before the convention.

The basis of representation in said county convention shall be one delegate for every fifty votes or fraction thereof over one-fifth cast for Warren G. Harding for governor in 1910. Upon this basis the representation of the several townships and precincts will be as follows, to wit:

Adams	2
Bedford	2
Bethlehem	1
Clark	2
Crawford	1
Franklin Precl No. 1	1
Franklin Precl No. 2	2
Jackson	3
Roscoe	2
Jefferson	2
Nellie Precinct	1
Warsaw Precinct	1
Keene	2
Lafayette	1
West Lafayette Precinct	2
Linton	2
Plainfield Precinct	1
Mill Creek	1
Monroe	2
New Castle	2
Oxford	2
Perry	2
Pike	2
Tuscarawas Precinct No. 1	1
Tuscarawas Precinct No. 2	1
Coshocton—Ward 1, Precinct A	2
Ward 1, Precinct B	3
Ward 1, Precinct C	2
Ward 2, Precinct A	2
Ward 2, Precinct B	2
Ward 3, Precinct A	3
Ward 3, Precinct B	2
Ward 4, Precinct A	2
Ward 4, Precinct B	3
Ward 4, Precinct C	2
Tiverton	2
Virginia	2
Washington	1
White Eyes	2
Total	75

The attention of all Republican voters is directed to the primary election which will take place at the polling places in all the townships and precincts on

Tuesday, May 21, 1912

between the hours of 5:30 a. m. and 5:30 p. m., under the provisions of the primary election law.

At said primary it will be in order to nominate candidates for each of the following county offices, viz:

Representative
Probate Judge,
Auditor,
Treasurer,
Sheriff,
Clerk of Courts,
Recorder,
Prosecuting Attorney,
Surveyor,
Coroner,
Three Commissioners.

There will also be nominated at this primary election one candidate for congress in the Seventeenth congressional district of Ohio; also there will be elected two district delegates and two alternates to the Republican National convention, and two members of the Congressional district committee.

It will be in order at this primary election to elect delegates to the county convention from each voting precinct, apportioned as stated herein, also to elect one central committeeman for each precinct.

For the county convention elect only delegates, with no alternates.

Under the primary election law nominations for places on the primary ballot shall be by nomination papers which shall be filed with county board of elections at least twenty days before May 21st.

Such nomination papers shall be signed by at least two per cent of the party voters in the county, municipality, precinct or other political subdivision for which such nomination is to be made; the basis of percentage this year being the vote cast for Warren G. Harding for governor in 1910.

It is requested that all Republican electors or those who will be legally qualified to vote at the election to be held November 5, 1912, shall participate in this primary election.

By order of Coshocton County Republican Central Committee.

Gail S. Hamilton,
Chairman.

Chauncey Huff, Secretary.

SENATORIAL CALL

At a meeting of the Republican Senatorial committee of the 18th-19th Ohio district held at Newcomerstown, Ohio, April 8, 1912, the following resolution was adopted:

Resolved, That the candidate for state senator be nominated by a district convention to be held at Newcomerstown, O., Tuesday June 25, 1912 at 10 am. and that the delegates be selected by county conventions in the several counties which provide for county conventions and when no such conventions are provided for in the said several counties the same shall be selected at the primaries held May 21, 1912, ad all shall be selected according to law.

These several counties shall be entitled to the representation herein after designated and apportioned upon the basis of one delegate for each two hundred votes or major fraction thereof cast for Warren G. Harding or governor, in 1910.

There shall be nominated one candidate for state senator. The several counties shall be entitled to the following delegates:

Coshocton county	15
Guernsey county	20
Monroe county	6
Noble county	6
Tuscarawas county	22
	69

Dated at Newcomerstown, O., April 8, 1912.

S. M. Snyder,
Chairman Senatorial Committee
John H. Morgan,
Secretary

Colonial Pumps ! !

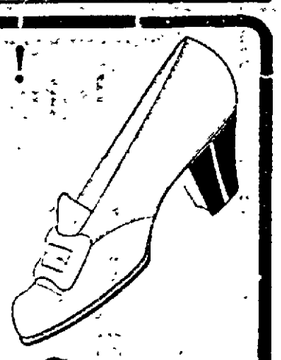

Dame Fashion says that Colonials are the last word in style for women's Spring Footwear.

We have this popular style in all leathers and fabrics and at prices to suit your purse.

They are in the Window

The Cantwell Shoe Company
"WHERE QUALITY COUNTS"

Political Announcements

For Representative

Editor Age—Please announce my name as a candidate for Representative to the Ohio general assembly, subject to the Coshocton county Republican primary, May 21.

C. R. BELL

For Representative.

Editor Age. Please announce my name as a candidate for Representative to the general assembly subject to the decision of the Republican primary election, May 21.

Charles W. Maston.

For Probate Judge.

Editor Age: Please announce my name as a candidate for probate judge (second term) subject to the Republican primary election.

Frank Ashman.

For Sheriff.

Please announce my name as a candidate for sheriff, subject to the Republican primary election, May 21.

P. B. Johnston.

For Recorder.

Editor Age: Please announce my name as a candidate for county recorder, subject to the decision of the Democratic primary election May 21, 1912.

Wm. B. Evans.

For Prosecuting Attorney

Editor Age—Please announce my name as a candidate for prosecuting attorney subject to the decision of the Republican primary election, May 21.

Charles G. Williams.

For Surveyor.

Editor Age: Please announce my name as candidate for the office of county surveyor, subject to the decision of the Republican primary election.

George B. Akeroyd.

Common Pleas Judge

Editor Age:—Please announce that I will be a candidate for my second term as common pleas judge in the sub-division subject to the decision of the Democratic judicial convention of this district Sam Nicholas.

For Commissioner.

Editor The Age: Please announce my name as candidate for county commissioner (second term) subject to the decision of the Democratic primary to be held May 21, 1912.

Henry T. Clark.

For Recorder.

Editor Age: Please announce my name as candidate for the nomination for county recorder, subject to the decision of the Democratic primary election, May 21.

Chas. Cottom.

For rheumatism you will find nothing better than Chamberlain's Liniment. Try it and see how quickly it gives relief. For sale by al dealers.

1872 1912

The Commercial National Bank

The success of this bank is in our ability to help our customers to succeed. The best evidence of this is the steady growth of our business. Our resources have increased with the growth of the city, and our facilities have been widely extended until they now embrace every department of modern banking.

Start your account now. Every convenience of this strong and perfectly equipped bank is at your disposal.

Total Assets one and one-eighth million dollars.

Our Prescription Lenses Will Please You
HIGHEST APPLIED TECHNICAL SKILL
Jeweler R. V. LEE Optometrist
531 MAIN STREET

PAY all your LITTLE BILLS
with our money. The payment is only 60c a week for a $25.00 loan, on furniture, etc. If you want a loan send your name, wife's name, occupation, kind of security and our agent will call.
New Loan Co., P. O. Box 323, Canton, Ohio.

Wheeling & Lake Erie
Very Low Colonist
Rates to
PACIFIC COAST and NORTHWEST
Tickets on sale daly until April 15th. For details and tickets see local agent or write
R. F. KELLEY, G. P. A.
Cleveland, Ohio.

NEWSPAPER ARCHIVE® NEWSPAPER ARCHIVE®

Of Interest to Women

Society MISS ALMA GRAEPER Editor Clubs

Ladies Aid Meets Tomorrow.

The Ladies' Aid society of the German Evangelical church will meet Thursday afternoon at 4 o'clock with Mrs. Wm. Ingbam at her home corner of Chestnut and Fifteenth-sts.

—•—•—

Spent Easter Sunday in Coshocton.

Mr. and Mrs. R. M. Eckles of Denman avenue had as their guests at their home Sunday Frank Vance of Los Angeles, Cal. and J. Bryan Vance of Columbus.

—•—•—

Surprise Party for Mrs. L. D. Schott.

A number of neighbors and friends of Mrs. L. D. Schott gathered at her home in Roscoe Tuesday morning to help her celebrate her birthday anniversary. The self-invited guests brought with them baskets laden with all kinds of good things to eat. The day was enjoyed by Mrs. Ogle, Mrs. Chas. Miller and son, Mrs. Jos. Love, Mrs. Elizabeth Powelson, Mrs. A. J. Hill all of Coshocton, Mrs. John Miller, Mrs. Frank Martin, Miss Lida Schott, Mrs. Lewis Mirise, Mrs. Harris Scott, Mrs. Sandy Finnel and daughter, Miss Roxie Thomas and Miss Mary McCleary.

—•—•—

New Guilford W. C. T. U. Meets.

The W. C. T. U. of New Guilford met in regular session April 6. The meeting was opened by singing No. 112 in Temperance Songster followed by scripture lesson and prayer by the president Mrs. Jennie Giffin. Twenty-six members were present. Mrs. Clara Taylor conducted the literary hour.

Song.

Recitation, "The Soldier Tramp," Edith Babcock.

Reading, "Pluck's Reward," Beatrice Barnett.

Recitation, "The Robin and the Chicken," Grace McMillen.

Recitation, Donis Taylor.

Recitation, "His Last Deer," Myrtle McMillen.

Music, "Norwood March," Helen Giffin.

Reading, "Pledge Signing," Clara Taylor.

Recitation, "The Heart of the Sea," Alice Neldon.

Mrs. Blanche Richards and Mrs. Ella Neldon were welcomed into the union.

Miss Lina Hoffstetter is the leader for the meeting May 4.

—•—•—

Attending Funeral at Leroy.

Edward Jacobs of the firm of Jacobs & Armstrong went to Leroy, O., Wednesday morning to attend the funeral of James Johnston, president of the Ohio Farmers Insurance Co., which is being held at that place Wednesday afternoon.

—•—•—

Miss Hulda Beutenmiller Will Entertain Y. P. S.

Miss Hulda Beutenmiller will be the hostess at the regular meeting of the Young Peoples' society of the Evangelical church Thursday evening at her home on South Fifth street. All members are urged to be present promptly.

—•—•—

Spending Several Days With Parents in Tunnel Hill.

Mrs. Carl Walker left Wednesday morning for Tunnel Hill where she will spend several days with her parents. Mrs. Walker's daughter Dolores is spending the winter with her grand parents.

—•—•—

Ministerial Association Bids Farewell to Rev. Graeper.

The members of the Coshocton Ministerial Ass'n called at the home of Rev. H. C. Graeper on Orange st. Tuesday evening to bid him farewell and to wish him prosperity and success in his new home and work. Rev. Graeper has been a member of the association during the past three years while being pastor of the German Evangelical church.

Rev. Graeper left Wednesday noon for Tiffin, O., where he will spend several days with his son and family before going on to Syracuse, N. Y. Mrs. Graeper and daughters Carolyn and Olga left Wednesday for Chillicothe where they will spend two weeks with relatives and friends.

—•—•—

Carey Missionary Society Meets Thursday Evening.

The members of the Carey Missionary society of the First Presbyterian church will meet Thursday evening with Mrs. M. D. Custer at her home on Locust street. Miss Helen Brown will be the leader and the general topic for the meeting will be "Problems and Policies."

—•—•—

Will Enjoy Banquet Saturday Evening.

The members of the Tuesday Evening Sewing club will enjoy a turkey dinner at the home of Miss Lalia McGinnis on Orchard street Saturday evening.

—•—•—

Ohio Wesleyan University Glee Club to Give Concert Here.

The Ohio Wesleyan university Glee club and quartet will appear in concert Friday evening at the Grace M. E. church. The club has a well established reputation in the state and a full house should greet the young men.

—•—•—

Congregational Meeting of Presbyterian Church.

The annual congregational meeting of the First Presbyterian church will be held Wednesday evening at 7 o'clock. Following the business session a social hour will be enjoyed and refreshments will be served by the members of the Carey Missionary society.

—•—•—

Returned to Their Home in Adams Mills.

Mrs. Prescott Gray and little daughter Ellen returned to their home in Adams Mills Tuesday after a very pleasant visit with Mrs. Gray's parents, Mr. and Mrs. C. D. Brooke on South Lawn avenue.

—•—•—

District Meeting Will be Held at Home of Mrs. Barner.

On account of the funeral of Mrs. Cornell district No. 4 of Grace Methodist Episcopal church will hold their regular meeting at the home of Mrs. Barner Friday afternoon.

—•—•—

Entertain Sewing Club.

Miss Alice Snyder was the hostess at the regular meeting of the Our Busy Sewing club at her home on Chestnut street Wednesday afternoon. The hours were very pleasantly spent at sewing and dainty refreshments were served. Miss Phyl is Rose was a guest of the club.

—•—•—

Frauen Verein Will Hold Regular Meeting.

The April meeting of the Frauen Verein of the German Evangelical church will be held Thursday afternoon with Mrs. Engham on Chestnut street.

—•—•—

Ladies' Aid Society Meets With Mrs. Venneman.

The regular meeting of the Ladies' Aid society of the Methodist Protestant church will be held with Mrs. Venneman at her home on South Seventh street Thursday afternoon.

—•—•—

Will Speak to Federation.

Mr. Chas. F. Campbell of Columbus secretary of the State Blind commission has been secured to address the meeting of the City Federation of Woman's clubs and will be in Coshocton some time in May. The date will be announced later.

The executive board met Tuesday evening at the Carnegie library and during the business session it was decided to meet once each month and the next meeting will be held April 19 at 3:30. Other routine business was transacted.

—•—•—

W. C. T. U. Meets Thursday Afternoon.

The members of the Coshocton Woman's Christian Temperance union will meet Thursday afternoon with Mrs St. Clair at her home on South Fourth street for their regular April meeting

Baseball returns each night by wire at McManus cafe.

AUTO LIVERY
Bell 124. Cit 193
Handsome. Sylish Equipages
COSHOCTON AUTO CO.

RAIN COATS
$2.98
THE GEM

Heinz Mince Meat, 2 lbs 25c
Bacon, pound 15c
3 cans Climax Paper Cleaner, 25c
Fresh eggs every morning right from our farm.
L. W. BUTTS & CO.
132 S. 7th-st., Both phones 121

PARISAN MODEL CORSET
The corset made to fit your individual figure
MRS. JAY POCOCK
Corsetiere
230 N. Third St.
Coshocton, Ohio.
Phone Cit. 715

DEAFNESS CURED

When Caused by Catarrh

If you have ringing noises in your ears catarrh germs are making their way from the nose to the ears through the tubes.

Many cases of deafness caused by catarrh have been cured by breathing HYOMEI. It reaches the inflamed membrane heals the soreness and banishes catarrh, which is the cause of most deafness.

F. C. Vanaman, railroad conductor of Binghamton, N. Y. writes that he was cured of deafness after specialists had failed.

HYOMEI (pronounce it High-o-me) is guaranteed to cure catarrh, coughs, colds, asthma, croup, and sore throat or money back. Complete outfit with inhaler $1.00. Extra bottles 50 cents. Sold by C. E. Anderson the enterprising pharmacist and druggists everywhere.

Hood's Pills
Best family physic. Do not gripe or cause pain. Purely vegetable, easy to take. 25c.

Entertained at Cards for Out-of-Town Guests.

Mrs. W. H. Keenan very pleasantly entertained with an informal card party at her home on South Second street Wednesday afternoon in honor of her house guests Mrs. Elmer Hupp of Columbus and Mrs. Otto Ralle of Zanesville. The hours were spent at cards and at 5 o'clock a dainty course lunch was served.

The hostess was assisted by Mrs. Clarence Hay and Mrs. Ralph Arnold. The guest list includes: Mrs. Clarence Hay, Mrs. Frank Cotter, Mrs. Ho derman, Mrs. Merle Vail, Mrs. Ella DeHart, Mrs. Ralph Arnold, Mrs. Charles Taylor, Mrs. Shaw, Mrs. Clyde Wisenburg, of Cleveland, Mrs. Russel Hanlon, Mrs. Harry Hunt, Miss Harriet Keenan, Miss Veronica Hanley, Miss Julia Meyers and Miss Delsie Hanley.

—•—•—

April Meeting of Woman's Club.

A very interesting meeting of the Woman's club was held at the Carnegie library Wednesday afternoon Mrs. Meek read a splendid paper on "How Our State Cares for its Delinquent Women" and Mrs. Brooke had a well written paper on "Woman's Attitude Toward Her Responsibilities and Duties." During the business session routine business was transacted.

—•—•—

Will Visit in Columbus.

Mrs. Charles McMichael will go to Columbus tomorrow to spend the day with her sister, whose husband is a member of the state constitutional convention.

—•—•—

Dr. Hess Will Preach Baccalaureate Sermon.

Dr. Hess, president of West Lafayette college, will preach the baccalaureate sermon for the Nellie high school graduating class this year. The exercises will be held Sunday evening April 28 at the Evangelical church.

—•—•—

Returned Home From Extended Eastern Trip.

Mr. and Mrs. Arthur Woelfle of South Fourth street have returned to Coshocton after a very pleasant visit with relatives and friends in New York City.

—•—•—

Birthday Surprise Party.

Miss Marie Kaser was very pleasantly surprised Tuesday evening at her home on Elm street when the members of class No. 11 of the Church of Christ came to help her celebrate her birthday anniversary. The evening was spent in a general social way and dainty refreshments were served.

WANT CLUSTER LIGHTS ALONG MAIN-ST. NOW

A concerted movement is being made toward having a line of cluster lights along Main street similar to the sample one the Light Co. recently placed in front of their office building. There is a general opinion up and down the street that some such lighting arrangement should be made for Coshocton's main thoroughfare. The cluster light seems to be in better repute locally than the proposed arches.

A representative of the Clow Co. the firm that made the post for the light in front of the Light Co., visited various business houses up and down Main street Wednesday and gained practically a unanimous vote of approval for some such form of lighting. The matter is to be brought before the Business Men's Ass'n at their meeting early in May. The Age is informed that the lights cost about $50, installed, with five lights; the plan is perhaps to have the business men install the original lights and then have the city pay for the current used and upkeep of the system. The arc lights along the several blocks on Main street could be turned out while the cluster lights were on, and that much saved to the city, thereby keeping the cost to the taxpayers about what it is now.

Other towns are installing special lighting systems something of this kind. Some take arches, but more take the cluster idea. The clusters ought to be not less than five lights, and the posts about 50 feet apart. It would make a beautiful appearance and aid greatly to the attractiveness of Coshocton's very handsome Main street.

Why not do it?

EASIER TO TOTE CASH IN POCKET

April 1 is moving day. What's the use of paying drayage on a lot of furniture that has been stored in in your way for years. Turn the stuff into cash and carry the cash in your pocket. You can get almost enough to pay the drayman. Advertise them in The Age Want page—25 cents for a whole week.

Insist on receipt from your Age Carrier Phone any irregularity to 182.

Too Late to Classify

WANTED—Everybody to know that the North Third street restaurant is now open. Hershman & Kitchen. 10-6

POSTAL TAKES CRACK AT W. U.

The Postal Telegraph Co has its back up at the Bell Telephone Co. which it claims is playing cat with the chestnut, for the Western Union Telegraph Co.

The Postal has issued broadcast a red hot attack on the telephone company, in its April monthly bulletin. The article is headed "Thou Shalt Not Steal," and runs along as follows, ending up with about fifty reports from various cities where "thefts" are alleged to have been perpetrated by the telephone company for the benefit of the telegraph competitor:

"We publish below many reports from different parts of the company showing that the Bell Telephone companies are illegally and with rank discrimination diverting the telegraph business of the Postal Telegraph Co. to the Western Union Telegraph Co., and are doing this by contemptible and underhand methods. These reports are authentic and reliable. They are based upon actual occurrences. They show that where patrons of the Postal Co. ring up the telephone and call for the Postal in order to send a telegram, they are connected with the Western Union and are not given a connection with the Postal Co. until they object and protest and insist upon having the proper connection. In view of the instances given below there is reason to believe that this same thing has happened in tens of thousands of cases and tens of thousands of messages have been stolen from the Postal Telegraph Co. by these reprehensible practices. In many of the cities in this country the Bell companies have a monopoly, and they are using that monopoly to rob the Postal Telegraph Co. of its business. No wonder that the gross receipts of the Western Union Telegraph Co. are increasing. The law requires a telephone company to treat both telegraph companies impartially and give equal service to both. What then is to be said of a telephone monopoly that is using its monopolistic power to divert the legitimate business of the Postal Co. to the monopoly's ally, the Western Union? Is that legal? Is it fair? The American people want competition. But how can they expect competition to continue in the face of such outrageous and illegal practices as these? It seems as though the impudence and audacity of this combine had reached the limit when it dares to do such a thing as this openly and universally."

Baseball returns each night by wire at McManus cafe.

FAIL TO REACH TOP OF MT. McKINLEY

Fairbanks, Alaska, April 10.—The expedition of four men which set out from her under auspices of the Fairbanks Times on Feb. 5 to scale Mt. McKinley, has returned, having been unsuccessful. The party succeeded in attaining an elevation of 10,000 feet on the north side of the mountain. They found no trace of the expedition led by Prof. Herschel Parker, of Columbia university, and Belmore Brown of Tacoma, which left in February.

TWO OPERATIONS AT CITY HOSPITAL

C. A. Walters of North Tenth st. and Mrs. Squire Culbertson of Isleta were operated upon at the city hospital Wednesday by Drs. McClain and Carr.

PERSONALS.

Kyle Armstrong has returned to Ohio State university, Columbus, after spending the spring vacation with his parents, Mr. and Mrs. W. J. Armstrong.

Mr. and Mrs. H. E. Bown of Columbus arrived today to attend the funeral of Mr. Bown's sister, Mrs T. W. Cornell.

Mr. and Mrs Arthur Woelfle, who have been spending the past two weeks in New York city, returned to their home in this city today.

Miss Gulda Renfrew returned to her studies at Ohio Wesleyan university today after having spent the spring vacation with her parents on Walnut Hills

C. J. Laughlin of Nellie who has been seriously ill with pneumonia is improving

Burt Hugh of Walhonding moved into the Knavel property in Nellie Wednesday

Baseball returns each night by wire at McManus cafe.

Paris Women in Strange Headgear.

It is at such places as the Grand Guignol that one sees quaint clothes I went one night this week and saw some of the funniest headgear I have beheld anywhere

One girl had a bonnet rather like the sort of thing a knight of old would have worn in a tournament. It was made of gold metal in a chain pattern and it completely covered her head right down to the nape of her neck.

Another had a Mother Hubbard cap trimmed with a wreath of scarlet flowers; another wore a high, pointed hat of old brocade trimmed with fur round the brim, and, several wore bands of beads bordered with deep fringe, which hung all round the face after the fashion of a lampshade.—The Queen.

N. Y. CONVENTION

(Continued From Page One)

of government which is not new by any means, but rather is as old almost as human history. It was tried in the democracies of antiquity, and in every instance disaster, anarchy and tyranny resulted.

"It always failed, for the simple reason that deliberative calm reasoning was not made the cornerstone in its construction."

OWNIE BUSH JOINED TIGERS TODAY

Cincinnati, O., April 10.—Ownie Bush, the holdout shortstop of the Tigers reported to Manager Jennings here today. He had refused to join the team owing to $200 cut in his salary. Whether or not the Tigers met his terms was not announced today. Bush says he is ready to play and it is probable that he will be seen at shortstop in the opening game with Cleveland Thursday instead of the highly touted Vitt.

BASEBALL SCHEDULE ARRANGED FOR 1912

Newcomerstown high school has some mighty good material for a baseball team this season and they intende making a fight for the honors. The following schedule has been arranged:

April 19—Lafayettet at Newcomerstown.

April 26—N. H. S at Dennison.

May 3—N. H. S. at Lafayette.

May 4—N. H. S. at New Philadelphia.

May 11—Uhrichsville at Newcomerstown.

May 17—N. H. S. at Uhrichsville.

May 18—Dennison at Newcomerstown.

May 22—New Philadelphia at Newcomerstown.

Baseball returns each night by wire at McManus cafe.

Today's Games

The baseball schedule for the American Assn. opening games is as follows:

Kansas City at Columbus, clear, 3 p. m.

Milwaukee at Toledo, cloudy, 3 pm.

St. Paul at Indianapolis, clear, 3:15 p. m.

Minneapolis at Louisville, clear, 3:15 p. m.

Baseball returns each night by wire at McManus cafe.

FLOOD CREST IS PASSED MEMPHIS

Memphis, Tenn., April 10.—The crest of the flood has passed this city. The water has receded nearly four inches since yesterday leaving suffering and devastation in its wake. The break in the main levee late yesterday a short distance north of Golden Lake, Ark., is believed to be the concluding chapter in the chain of catastrophies which have accompanied the flood. Thousands of head of cattle have perished and other farm animals have succumbed by the thousands from exposure and starvation. No additional loss of human life was reported as a result of the crevasse.

DIPHTHERIA AT CANAL LEWISVILLE

Winifred the 4 year-old daughter of Mr. and Mrs. H. P. Mohler of Canal Lewisville is ill with diphtheria.

The infant child of Harvey Mohler, of Canal Lewisville, is suffering from diphtheria. The child is not in a serious condition.

Baseball returns each night by wire at McManus cafe.

Comparisons Are Odious

Many a man who would laugh at the idea of putting tin shoes on his horse because they would cost less than iron shoes, thinks nothing of putting poor paint on his buildings. He fools himself into the notion that he is saving money thereby. He isn't. He's losing it. This matter of deciding upon what brand of paint you'll use is too important to be dealt with lightly. You can "bank" on Lawrence Paints every time. They mean longer life to your property because of their durability. Their use means economy because of their surface covering capacity. If you deduct one-third the cost of a good paint you save the actual cost compared with the cheap-in-price paints. Tell your paint troubles to Frank T. Markley, South Fifth st. Both phones. It

John Bunny at the Pastime
TO-NIGHT
in "Bunny and the Twins"
It's a peach, everybody who likes to laugh ought to see it.
—•—•—
THE HANDICAP
—•—•—
5c—Admission—5 c

NEW YORK RACKET STORE

Special Curtain Sale

SATURDAY, MONDAY AND TUESDAY RUFFLED AND FLAT MUSLIN CURTAINS.

30c Ruffled Muslin Curtains 24c
35c Ruffled Muslin Curtains 25c
45c Ruffled Muslin Curtains 39c
50c Ruffled Muslin Curtains 43c
65c Ruffled Muslin Curtains 55c
69c Ruffled Muslin Curtains 59c
75c Ruffled Muslin Curtains 65c
55c Flat Muslin Curtains 47c
69c Flat Muslin Curtains 59c
75c Flat Muslin Curtains 65c

The above sale is for a few days only and you will find these prices will save you money. Don't delay the purchase of your Muslin Curtains

Lace Curtains

Our line of Nottingham Lace Curtains was never so large as this season's with as many good patterns in White, Ecru and Two Tone. Priced from 39c up per pair.

10c Doilies

Something especially good in Doilies at 10 cts. The lot comprises six different patterns in round and square. These are excellent values. We are also showing Table and Dresser Covers at 25c to 59c. See them in our window.

MISCELLANEOUS

Gal. Milk Crocks	8c	Horse Brushes	10c
25c Garden Hoes	19c	8 cakes Lenox Soap	25c
Garden Rakes	25c-29c	4 5-cent boxes Matches	10c
4-tine Spading Fork	50c	7 boxes Prosperity Powder	25c
69c Long Handle Shovels	49c	Children's Dresses	25c up
White Wash Brushes	10c	Children's Garden Sets	10c-25c
$2.25 Adjustable Pin Curtain Stretchers	$1.98	$6 Baby Carriages	$5.50
$1.00 Curtain Stretcher	83c	Sidewalk Sulky	$1.25
Garbage Cans.... 75c, 83c,	98c	Garden Trowels	5c up
Garden Seeds	5c	Children's Velocipide	$1.45
1-2 pt. Paint, all colors	10c	45c Men's Work Shirts	39c
1 pt. Paint, all colors	20c	6-foot Step Ladder	70c
1 qt. Paint, all colors	35c	$3.25 All-Copper Boiler	$3.00
Climax Wall Paper Cleaner, 3 for	25c	8 qt. Galv. Bucket	12c
Curry Combs	10c	Plastering Trowels	15c
		Table Oil Cloth	15c
		$1.25 Churn	98c
		25c Linen Window Shades	23c

J. B. RENFREW & BRO.

TRANSFERS OF REAL ESTATE

John Hall to Lawrence Parrish 98.38 acres in Jackson-tp for $1.

John Meredith to David Perry lot No. 9, Conesville $900.

John Meredith to David Perry lot 10 Conesville, $100.

Agnes Barrett to Ida Kuhn lot 698 B. of T. 5th addition to Coshocton $800.

Lizzie M. Lowery et al to Robert DeWitt, Sr., et al 15 acres in Keene tp., for $1.

Matthew A. McConnell to Lizzie M. Lowery, 55.31 acres in Keene township $1500.

John Calvin Wertz to J. W. Kaufman 87 acres Franklin tp., $3150.

W. H. Burrell et al to Joseph N. Burrell 210 acres in Bethlehem-tp. for $10,783.13.

Almira Scott et al to Margaret Catherine Ames pt. lot 113 Coshocton, $1.00.

Geo. F. Arnold to Geo. W. Nosker 117 acres n Bethlehem tp for $1700.

Rosana Arnold to Geo. W. Nosker 3 acres in Bethlehem tp. for $100.

D. J. Lowery to Albert Chaney 31 acres 22 rods in Jackson tp. for $1.

Margaret Cheney admr. to Albert Cheney und. 1-9, 31 acres and 22 rods, Jackson tp. for $155.55.

Albert Cheney to Joseph H. Snedeker, 42.82 acres in Jackson tp for $1.00.

Joseph H. Snedeker to D. J. Lowery 12.82 acres in Jackson tp., for $1.00.

Frank Maxwell et al to H. F. Emig 131 2.5 acres in Jackson tp for $10,000.

Adam Leiendecker to Philip Wilhelm 83 acres 22 rods, in Keene township for $1500.

Philip Wilhelm to Will R. Boyd 38 100-acre in Keene tp for $50

Emma Myers to Lester H. Brown 17.89 acres, Clark tp., for $1900.

Emma Myers to Jacob Gamertsfelder 8.57 acres in Clark tp for $595.

Jenkin West to Harvey A. Browning lot 2011, Coshocton, $850.

Isaac H. Kasner to Geo. N Still 80 acres in Monroe tp. $1750.

Geo N. Still guard to Isaac H. Kasner 75 acres in Monroe tp for $1750.

Henry W. Leiendecker to Amanda Lower lot 28 New Bedford $250.

Oliver G. Haun to James T. Mitten 91.63 acres, in Mill Creek tp. for $2050.

Seth M. Snyder to John D. Stevenson lot 2563, Coshocton, $1500

Agnes Barrett to Ray C. Kuhn lot 12 Warsaw $1050.

Harrison M. Boyd to William E. Layman lot 26 West Lafayette $200.

Cora H. Waters et al to J. A. Stemple lot 54 West Lafayette $2625.

Harrison M. Boyd to Wm. E. Layman lot 26 West Lafayette $200.

Cora H. Waters et al to J. A. Stemple lot 54 West Lafayette, $1625.

Frank Cheney et ux to Harvey F. Roller 78.40 acres in Linton tp. for $4000.

Lizzie McFarland et al to J. E. Lyons 3 7-8 acres in Jackson tp., for $2800.

Sabina Murphy et al to J. Quincy Dawson lot 833 Coshocton $500.

Fred S. Wallace to Adam E. Leiendecker 220 acres Clark tp, $6000.

Samuel C Kissner to Frank E. Karr part lot 935 Coshocton $1200.

Catherine Buser et al to Jane Lantenschlager 80 acres in Crawford tp. for $200.

Christian H. Kleinknecht to Jane Lantenschlager 1 1-2 acre in Crawford tp for $25.

Seth M. Snyder to Anthony J Michael lot 2562 Coshocton $600.

Jesse W. Lawrence et al to Thomas Lewis 100 acres in Mill Creek tp. $3500.

W. A. Hinebaugh to S. M. Williams lot 490 B. of T. 5th addition to Coshocton, $190.

L. C. Shaw to N. E. Shaw 93.66 acres in Jefferson and Bedford townships $2500.

Isabella Brown to Chas. E. Brown 80 acres in Mill Creek tp. $2000.

David Montgomery et al to Hiram Hughes 32.56 acres in New Castle tp. $750

S. F. Severns to S. A. Hess 83 acres in Monroe tp., for $2500.

Samuel Steirheim to Mathew K. Mullet et al 13.18 acres in Clark and Monroe tps. for $8000.

A. C. McDonald sheriff to Thomas Colop, lot 217 Coshocton $5000.

A. C. McDonald sheriff to Michael Colopy lot 29 pt. lot 296 Coshocton $5,200.

H. F. Russell to Geo. Maxwell lot 325 West Lafayette, $75.

Marques L. Adams to Fred S. Wallace et al 38 in White Eyes tp. for $1.00.

MYSTIC
TO-NIGHT
THE MYSTERY
A WARRIOR'S TREACHERY
Thrilling Western
THE BETTER MAN
5c—TO ALL—5c

NEWSPAPERARCHIVE®

"Excuse Me"

"Oh, so miserable! I can't stand it much longer."

Fosdick's face blazed with good news: "In just a little while we come to the Utah line—then we're safe."

"God bless Utah!"

The rapture died from her face as she caught sight of Dr. Temple, who happened to stroll in and go to the bookshelves, and taking out a book happened to glance near-sightedly her way.

"Be careful of that man, dearie," Mrs. Fosdick hissed out of one side of her mouth. "He's a very strange character."

Her husband was infected with her own terror. He asked, huskily: "What do you think he is?"

"A detective! I'm sure he's watching us. He followed you right in here."

"We'll be very cautious—till we get to Utah."

The old clergyman, a little fuzzy in brain from his debut in beer, continued innocently to confirm the appearance of a detective by drifting aimlessly about. He was looking for his wife, but he kept glancing at the uneasy Fosdicks. He went to the door, opened it, saw Mrs. Wellington finishing a cigar, and retreated precipitately. Seeing Mrs. Temple wandering in the corridor, he motioned her to a chair near the Fosdicks and she sat by his side, wondering at his filmy eyes.

The Fosdicks, glancing uncomfortably at Dr. Temple, rose and selected other chairs further away. Then Roger Ashton sauntered in, his eyes searching for a proper companion through the tunnel.

He saw Mrs. Wellington returning from the platform, just tossing away her cigar and blowing out the last of its grateful vapor.

With an effort at sarcasm, he went to her and offered her one of his own cigars, smiling: "Have another."

She took it, looked it over, and parried his irony with a formula she had heard men use when they hate to refuse a gift-cigar: "Thanks. I'll smoke it after dinner, if you don't mind."

"Oh, I don't mind," he laughed, then bending closer he murmured: "They tell me we are coming to a tunnel, a nice, long, dark, dismal tunnel."

Mrs. Wellington would not take a dare. She felt herself already emancipated from Jimmie. So she answered Ashton's hint with a laughing challenge:

"How nice of the conductor to arrange it."

Ashton smacked his lips over the prospect.

And now the porter, having noted Ashton's impatience to reach the tunnel, thought to curry favor and a quarter by announcing its approach. He bustled in and made straight for Ashton just as the tunnel announced itself with a sudden swoop of gloom, a great increase of the train-noises and a far-off clang of the locomotive bell.

Out of the Egyptian darkness came the unmistakable sounds of osculation in various parts of the room. Doubtless, it was repeated in other parts of the train. There were numerous cooing sounds, too, but nobody spoke except Mrs. Temple, who was heard to murmur:

"Oh, Walter, dear, what makes your breath so funny!"

Next came a little yowl of pain in Mrs. Fosdick's voice, and then daylight flooded the car with a rush, as if time had made an instant leap from midnight to noon. There were interesting disclosures.

Mrs. Temple was caught with her arms round the doctor's neck, and she blushed like a spoony girl. Mrs. Fosdick was trying to disengage her hair from Mr. Fosdick's scarf-pin. Mrs. Whitcomb alone was deserted. Mr. Ashton was gazing devotion at Mrs. Wellington and trying to tell her with his eyes how velvet he had found her cheek.

But she was looking reproachfully at him from a chair, and saying, not without regret:

"I heard everybody kissing everybody, but I was cruelly neglected."

Ashton's eyes widened with unbelief, he heard a snicker at his elbow, and whirled to find the porter rubbing his black velvet cheek and writhing with pent-up laughter.

Mrs. Wellington glanced the same way, and a shriek of understanding burst from her. It sent the porter into a spasm of yah-yahs till he caught Ashton's eyes and saw murder in them. The porter fled to the platform and held the door fast, expecting to be lynched.

But Ashton dashed away in search of concealment and soap.

The porter remained on the platform for some time, planning to leap overboard and take his chances rather than fall into Ashton's hands, but at length, finding himself unpursued, he peered into the car and, seeing that Ashton had gone, he returned to his duties. He kept a close watch on Ashton, but on soberer thoughts Ashton had decided that the incident would best be consigned to silence and oblivion. But for all the rest of that day he kept rubbing his lips with his handkerchief.

The porter, noting that the train had swept into a granite gorge like an enormously magnified aisle in a made-up sleeping car, recognized the presence of Echo Canyon, and with it the entrance into Utah. He hastened to impart the tidings to Mr. Fosdick and held out his hand as he extended the information.

Fosdick could hardly believe that his twelve-hundred-mile exile was over.

"We're in Utah?" he exclaimed.

"Yassah," and the porter shoved his palm into view. Fosdick filled it with all his loose change, then whirled to his wife and cried:

"Edith! We are in Utah now! Embrace me!"

She flung herself into his arms with a gurgle of bliss. The other passengers gasped with amazement. This sort of thing was permissible enough in a tunnel, but in the full light of day—!

Fosdick, noting the sensation he had created, waved his hand reassuringly and called across his wife's shoulder:

"Don't be alarmed, ladies and gentlemen. She's my wife!" He added in a whisper meant for her ear alone: "At least till we get to Nevada!"

Then she whispered something in his ear and they hurried from the car. They left behind them a bewilderment that eclipsed the wonder of the Mallories. That couple spoke to each other at least during the day time. Here was a married pair that did not speak at all for two days and two nights and then made a sudden and public rush to each other's arms!

Dr. Temple summed up the general feeling when he said:

"I don't believe in witches, but if I did, I'd believe that this train is bewitched."

Later he decided that Fosdick was a Mormon elder and that Mrs. Fosdick was probably a twelfth or thirteenth spouse he was smuggling in from the east. The theory was not entirely false, for Fosdick was one of the many victims of the crazy-quilt of American divorce codes, though he was the most unwilling of polygamists. And Dr. Temple gave up his theory in despair the next morning when he found the Fosdicks still on the train, and once more keeping aloof from each other.

CHAPTER XXIV.

The Train Butcher.

Mallory was dragging out a miserable existence with a companion who was neither maid, wife, nor widow and to whom he was neither bachelor, husband, nor relict.

They were suffering brain-fag from their one topic of conversation, and heart-fag from rapture deferred. Marjorie had pretended to take a nap and Mallory had pretended that he would leave her for her own sake. Their contradictory chains were beginning to gall.

Mallory sat in the smoking room, and threw aside a half-finished cigar. Life was indeed nauseous when tobacco turned rank on his lips. He watched without interest the stupendous scenery whirling past the train: granite ravines, infernal grotesques of architecture and diablerie, the Giant's Teapot, the Devil's Slide, the Pulpit Rock, the Hanging Rock, splashes of mineral color, as if titanic paint pots had been spilled or flung against the cliffs, sudden hushes of green pine-worlds, dreary graveyards of sand and sagebrush, mountain streams in frothing panics.

His jaded soul could not respond to any of these thrillers, the dime-novels and melodramatic third-acts of nature. But with the arrival of a trainboy, who had got on at Evanston with a batch of Salt Lake City newspapers, he woke a little.

The other men came trooping round, like sheep at a herd-boy's whistle or chickens when a pan of grain is brought into the yard. The train "butcher" had a nasal sing-song, but his strain might have been the Pied Piper's tune emptying Hamelin of its grown-ups. The charms of flirtation, matrimonial bliss and feminine beauty were forgotten, and the males flocked to the delights of stock-market reports, political or racing or dramatic or sporting or criminal news. Even Ashton braved the eyes of his fellow men for the luxury of burying his nose in a fresh paper.

"Papers, gents? Yes? No?" the train butcher chanted. "Salt Lake papers, Ogden papers, all the latest papers, comic papers, magazines, periodicals."

"Here, boy," said Ashton, snapping his fingers, "what's the latest New York paper?"

"Last Sat'day's."

"Six days old? I read that before I left New York. Well, give me that Salt Lake paper. It has yesterday's stock market, I suppose."

"Yes, sir." He passed over the sheet and made change, without abating his monody: "Papers, gents. Yes? No? Salt Lake pa—"

"Whash latesh from Chicago?" said Wellington.

"Monday's."

"I read that before—that breakfast began," laughed Little Jimmie. "Well, give me Salt Lake Bazoo. It has base ball news, I s'pose."

(To Be Continued.)

"My little son had a very severe cold. I was recommended to try Chamberlain's Cough Remedy, and before a small bottle was finished he was as well as ever," writes Mrs. H. Silks, 29 Dowling Street, Sydney, Australia. This remedy is for sale by all dealers.

Dangers of Spring

Ithaca, N. Y. April 10—While digging horse radish roots Wm. Gardner, aged 15, ate some "artichokes." An hour later he was dead. He had eaten poisoned weeds.

Cures baby's croup, Willie's daily cuts and bruises, mamma's sore throat, grandma's lameness — Dr. Thomas' Eclectic Oil — the great household remedy.

LICENSED TO MARRY.

Isiah R. Powelson, 18, farmer, Linton township; Pearl V. Miller, 16, daughter of John Miller of Lafayette township. Rev. E. H. Roberts named to officiate.

AWAY GOES LUMBAGO

Rheumatism, Backache

A Large 25 Cent Box of Begy's Mustarine Will Save a Lot of Misery and Money.

Twice as effective as the best mustard plaster ever made, and can't blister the most delicate skin.

Better than all the liniments, plasters, or pastes and imitations on the market.

Buy a box from C. E. Anderson for any of the following ailments, and if you are not more than satisfied get your money back.

Coughs, cold in chest, sore throat, stiff neck, tonsilitis, bronchitis, pleurisy, croup, toothache and for sprains, sore muscles, swollen or stiff joints or rheumatism. It relieves distress at once.

To warm cold feet and for bunions, callouses, chilblains, or frosted feet, it acts with marvelous rapidity.

Be sure it's Begy's Mustarine—better than anything else you can use.

ROSEVILLE SCHOOL STUDENTS NEED THE PADDLE

Because Supt. J. H. Morris of the Roseville high school alleges that seven of the graduates of the 1912 class have not received sufficiently high grades to allow them to pass, the seven pupils and a number of sympathizers in the class went out on a strike Friday afternoon. The members of the board of education were to have held a meeting Monday night to attempt to settle the dispute between the pupils and the superintendent, but only three of the five members put in an appearance, and the session was postponed until next Thursday evening. In the meantime, only half of the senior class of 20 went back to school Monday.

LOANS on your personal note; easy payments; add. P. O. box 285, Coshocton.

OHIO MINERS GET TAR END OF STICK

Feel That Illionis Brethren Have Put one over on Them but will Adopt a Compromise.

"The miners of Ohio will doubtless endorse the compromise Cleveland scale, but they feel that they have been handed the hot end of the poker by their Illinois brethren" remarked Secy. Ed Miller to an Age man Wednesday morning. Mr. Miller came home last night from the sub-district convention at Zanesville, where he was reelected by a remarkably handsome vote. He returned to Zanesville on a morning train. "Illinois men get paid for the run of mine and we do not" continued Mr. Miller. "While we certainly should get paid for it, yet we will accept this compromise as the best thing under the circumstances. The vote has already begun and the general sentiment is that the scale will be accepted. Tyrone voted yesterday and a Zanesville local also; the latter was practically unanimous for the scale. I have not had a report from Tyrone."

Mr. Miller says the convention is a most harmonious meeting. The reports of officers were made yesterday and showed the subdistrict business in excellent shape. The resolutions were adopted Wednesday morning and were highly complimentary to the leaders. Other routine business consumed today's sessions, and adjournment will come some time Thursday.

Wm. Corder, Plumbing. Both phones.

BEACH MYSTERY NOT SOLVED

New York, April 10.—Frederick O. Beach, the wealthy society man who is sought upon the charge that he attempted to kill his wife at Aiken, S. C., is now in England, according to a statement made today by his brother-in-law, J. B. Tailer. Mr. Tailer is quite positive that Mr. and Mrs. Beach sailed from New York on the Mauretania last Wednesday.

Up to the moment when Mr. Tailer gave positive information that Mr. Beach was not in the city, the defendant in Aiken's sensational case was thought to be at one of the fashionable clubs of this city.

Mr. Tailer said: "Mr. and Mrs. Beach sailed last Wednesday on the Mauretania. Just what names they sailed under I do not know. As far as I know they will be in Europe for several months."

Aiken, S. C., April 10—With six persons under arrest as witnesses and a messenger on the way to Columbia to secure extradition papers from Governor Blease, the authorities here today declared that they would soon be in a position to reveal the details of the sensational attack upon Mrs. Frederick O. Beach, the rich New York society woman, who was struck down and slashed on the night of Feb. 26. At the same time friends of Mr. Beach, who is charged in a warrant with being the perpetrator of the attack, rallied to the defense of the accused man, saying that his name would be cleared in due time.

Never since the exclusive Aiken winter colony has been established was it so agitated as today. It is not known definitely how much information Detective Baughan had admitted that, among the physical evidence is a gold plated, diamond studded knife, picked up at the scene of the attack and later identified as belonging to Mrs. Beach and some jewelry which Mrs. Beach owned. All were stained with blood when picked up in the roadway near the Harriman home.

Easy-

The energy of play harnessed and made to perform useful work.

Puts a new finish on the woodwork and a new joy note in the child life—the first lesson in achievement of the beautiful.

SPARTAN STAIN

"The faultless wood finish"

gives a hard, elastic, lasting surface to floors, doors, woodwork and furniture.

Learn to grain with Spartan Stain.

Sold locally by

C. L. FLEMING,
624 Main Street.

ROSS & McALLISTER,
West Lafayette, O.

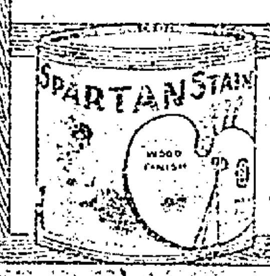

Do it!

MARIETTA WOOD FINISH SPECIALISTS

A HISTORY OF OHIO

Something every Buckeye home should own—every boy and girl should have at hand — and it is something that has been neglected. How many people in Coshocton own an up-to-date Ohio History? Few indeed, because such a book is scarce.

The Daily Age however has secured the exclusive introductory sale for Coshocton county of a complete and magnificent volume — Lawyers' History of Ohio.

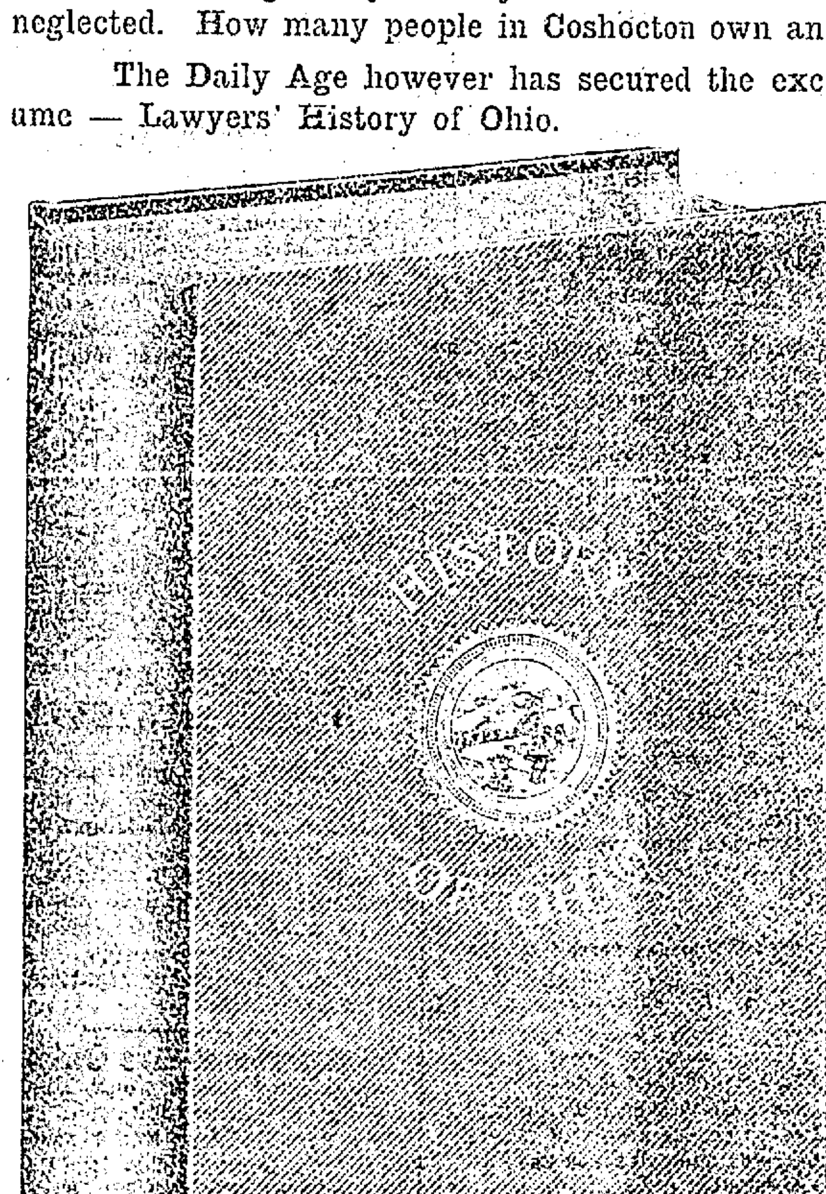

Cut Just Half Actual Size

Here is a brief comprehensive glance at Lawyer's History of Ohio, with New Ohio Map, fully illustrated.

Turned out by one of the greatest book publishing firms of the county, it has been manufactured for a subscription book. Nothing has been stinted. It embraces the best that money and skill can put into workmanship. It is the handy library size 6x8 in. 1912 copyright

A $2.50 BOOK FOR 98 Cents

The price of this splendid history (new 1912 edition just off the press) is everywhere $2.50; and it is worth every cent of that. But readers of The Daily Age can have this $2.50 History of Ohio for 98c.

HOW TO GET IT

Present Six Coupons, Printed on Page 2, clipped on consecutive days, and the expense bonus (which merely covers the cost of packing, express from factory, checking clerk and other necessary expense items) and RECEIVE A BEAUTIFUL $2.50 LAWYERS' NEW HISTORY OF OHIO (like illustration). It is bound in best Library Buckram, stamped in gold with the great seal of the State of Ohio, printed in large type on best paper; profusely illustrated, and CONTAINING A NEW 1912 MAP OF OHIO, similar in all respects to the maps sold for $1.98.

Six Consecutive Daily Age Coupons and Expense Bonus **98c**

For the 98c you really GET A $2.50 HISTORY AND A $1.98 MAP—a total value of $4.48—YOURS FOR 98c THROUGH THE DAILY AGE.

Any book by mail 20 cents extra for postage.

Contents: The Glacial Period, The American Indian, Gas and Petroleum, Pioneer Life in Ohio, Ohio in the War of 1812, Trouble With Michigan, Ohio in the Civil War, Ohio's Presidents, Congressional Districts, Population of Cities and Villages, County Sketches, Civil Government of Ohio, The Mound Builders, Geology of Ohio, The Peopling of Ohio, Early School and Churches, Internal Development of Ohio, Underground Railroads, Farm Life in Ohio, Governors of Ohio, Constitution of Ohio, Miscellaneous Facts.

Illustrated throughout: State House, [illegible] by many children of the state), Flag of Ohio [illegible] people recognize their own state flag when they [illegible]

Few people have a State History in their Homes. It is not taught in the Schools. Children know more about the South Sea Islands than Ohio. Citizens are not to blame, for they until now have had no chance to secure a History of Ohio. People are buying and praising this one every where. There is a need of intelligent voters just now on Constitutional amendments; on state and city government; on county and township government. It is all told in the civic section.

Ladies are interested in this history; it will show them how to vote intelligently; it will give them a concise knowledge of the civil government of Ohio. It is a compendium of knowledge relating to Ohio and should be in every home. It is valuable and convenient as a reference book.

The Map of Ohio in every history opens to a size of about 22x26 in.; counties shown in colors; every city, village, station and postoffice shown; every steam and electric railroad shown; latest and most complete map of Ohio on the market; shows more than other maps show which sell for $1.98 each; printed on best grade bond paper, and folded neatly in back of History; better than a wall map, as it never gets soiled; is not easily destroyed and you always know where to find it.

Direct from the Author's pen to the reading public. All unnecessary expense eliminated by this co-operative plan. If this valuable History and beautiful Map were brought to your door by an agent, the price to you would be $2.50 plus $1.98, or $4.48 the lowest possible price by that method of distribution. The $4.48 would be divided as follows: The distributing agent would take 50 per cent or $2.24 for his pay, leaving $2.24. Of this remaining $2.24 the jobber would take 50 per cent or $1.12, leaving $1.12. Of this remaining $1.12 the express charges and cost of handling would be 14 cents, leaving 98 cents, the meager income for the Author's long years of toil in compiling the History, and for his large expenditure in making the book.

Come right to our office and get the History. We are always glad to see you, and we hope that the increased circulation of the paper will in a measure repay us for our trouble.

Many people throughout the state have remarked that they were ashamed of the fact that they have no History of their own state in their home, and that they are pleased with the chance of securing a new one at so small a cost.

NewspaperARCHIVE®
NewspaperARCHIVE®

The Daily Age's Classified Page

IF YOU WANT WHAT YOU WANT WHEN YOU WANT IT, READ THIS PAGE EVERY DAY

Age Want Ad. Rates
25 words 25 cents six consecutive insertions, cash with copy invariably. Extra words one cent each. Phone for free Age Want Ad Messenger who will call in a hurry at your home for copy and cash.

WANTED

HENRY MILDER
626 Main St. Bell Phone 410.
Dry Cleaning and Pressing
Ladies' and Gents' Suits..$1.25
Ladies' and Gents'
Overcoats ..... $1 to $1.25
Goods Called For and Delivered.
OPEN EVENINGS

WANTED— Sewing; children's sewing a specialty. Prices very reasonable. Satisfaction guaranteed. Inquire 1017 East Main-st.

WANTED—Good live young man who has had some store experience. Starts at good wage to right person. Apply in person. Kirby's store.

WANTED—Housekeeper in family of two Phone Citiz. 214-A. Elderly woman preferred.

WANTED—Lace curtains to laundry. 20 cents per pair, also 2 furnished rooms for rent. Inquire at 120 South Second street or Citizens phone 59-B.

WANTED!
Men and boys for work. Good pay. The Coshocton Glass Co. 10-6

WANTED—Some live young business man in Coshocton or surrounding town who is in shape to handle agency for live car, communicate at once with No. 407 Age office.

WANTED—Home for little girl three years old. Adoption possible to the right party. Inquire of J. W. Vensil.

WANTED—20 or 30 feet of second-hand store counter, also second hand show case. Address Q care Age.

WANTED—At once; lady book-keeper. Apply M. B. Foresman, Mgr. Western Union Tel. Co.

POSITIONS WANTED

Perhaps you can't secure just the kind of employment in this city you desire. A "Position Wanted" ad in this paper and 99 other daily papers in Indiana, Illinois and Ohio will get what you want. $2.50 per line each insertion. Austill Advertising Syndicate, Elwood, Indiana. Write for list of papers.

FOR SALE

"FARM WHERE FARMERS PROSPER."—Fine Knox county farms. $50 up. Improved, well located. Write for list. W. C. Rockwell Farm-Land Company, Mt. Vernon, O.

FOR SALE—Four iron bed springs and mattresses; twelve yards oil cloth, 2 yards wide; two tables; two screen doors and other goods. In good condition. Reasonable price. Corner Denman avenue and Fourteenth street. Old Denman property.

FOR SALE—Number of shares in Coshocton Brick Co. common stock. Inquire 534 Chestnut street.

FOR SALE—Oliver typewriter, latest improved. No. 5 print type, has not been used enough to be in the second hand class. Cheap if sold within next few days. Quincy Dunlap, 1442 East Main street, Cit. phone 313 C.

FOR SALE—Eggs from my prize winning Partridge Wyandottes. Cit. phone C 377. H. B. Smith, 350 Wilson-ave.

PROGRAM FOR COMMENCEMENT IS ANNOUNCED

Tiverton High Exercises to Be Held at Church Of Christ April 21

The program for the third commencement of the Tiverton high school on April 26, to be held at the First Church of Christ, is as follows:
Music.
Invocation, Rev. Chas Smith
Salutary, Self Reliance, John Proper.
Oration, "Against the Wind,' Ina Gamertsfelder
Valedictory, "Burn Your Bridges Behind You," Paulina Lonsinger.
Class Address, I. E. York.
Presentation of diplomas, Prof Cross.
Benediction, Rev. Charles Smith.
Baccalaureate sermon, April 21, by Rev. Atkinson, at Evangelical church.

To feel strong, have good appetite and digestion, sleep soundly and enjoy life, use Burdock Blood Bitters, the great system tonic and builder.

FOR SALE

FOR SALE—Fawn and White Indian Runner duck eggs. Atkinson's wonderful layers and pice winners. $1 a setting. Special mating $2. Clifford Atkinson. Bell phone 591. Coshocton, O.

FOR SALE—Fine building lot 47x177 on East Pine-st. Bargain if sold at once. Phone Bell 503 or call 450 South Third st. evenings.

FOR SALE—Inoculated soil 125 SOY BEAN pound bag 50c—1 to 3 bags to acre. None better. Makes land rich. Order today. Jacob McQueen, Baltic, O.

FOR SALE—Oak bedstead full size cheap is taken at once. Call Bell phone 238 or Citiz. 777.

FOR SALE—Gas range, nearly new, big bargain. Inquire 239 N. Sixth st. Tel. Cit. 278. 9-6t

FOR SALE—4 or 5 tons of timothy hay. Call post office, Warsaw, O. R. M. Thomson. 8-6t

PUBLIC SALE—At Mr. and Mrs. O. Darling, 1 mile northeast of Warsaw on Friday April 12; 6 head of horses, 8 head of cattle, farm implements and household goods. Terms made known on day of sale. C. O. Mercer, auctioneer.

FOR SALE— Two Norman draft mares, one 3 years old, one 4 years old. Both broke. Also late seed potatoes; poland china sow and pigs. Bell phone 110—2 rings.

FOR SALE: 152 acres hill land on main road, 2 1-2 miles west of Blissfield. Fair buildings, 300 fruit trees, good water, price reasonable. Mrs. M. E. Brillhart, Warsaw, O.

FOR SALE—68 acres on Wills Creek between Wills Creek postoffice and Marquand postoffice, 15 acres bottom land, balance hill land underlaid with coal. House and barn in first class condition. Can be bought at fair price. Apply M. W. Wimmer, Coshocton, O.

FOR SALE OR TRADE

If you want to Sell or Trade anything, a want ad in this paper and 99 others in Indiana, Illinois and Ohio will find your party. It will only cost you $2.50 per line of 6 words, write us for list of papers. Austill Advertising Syndicate, Elwood, Indiana

FOR RENT

FOR RENT—6-room house. All modern conveniences. Inquire J. S. Elliott, phone Citiz. 76.

FOR RENT— 2 business rooms and part of double house. Inquire Balch Bros., both phones.

FOR RENT—Two houses with four rooms each. Well and cistern water gas and garden. Rent reasonable. Inquire 220 North Water st.

FOR RENT—House of 6 rooms located at 1027 Adams-st. Laundry room in basement. Modern improvements. Inquire of Snyder & Senft.

FOR RENT— Two six-room houses with bath and gas. One house has two lots. Inquire McConnell & Karr or Mrs. P. P. DeHart, 730 Main-st.

FOR RENT—6 room house on East Chestnut street. All modern conveniences. Inquire Hack & Wisenburg

FOR RENT—Furnished apartment in Kiskiminetas terrace for June, July and August. Inquire Mrs. Charles E. Bryant, 217 North Sixth street. Citiz. phone 220 B. 9-6t

For the Business Girl.

Don't complain.
Don't demand sympathy.
Don't say you are unlucky. You are as lucky as you think you are and opportunity is always at your door.
Be alert mentally and clean physically.
Work as if you had no idea of ever marrying and as if business were your sole interest in life.
Don't think you would succeed in business somewhere else better than where you live. Better yourself if you can, but don't waste time on self-pity
Don't be persuaded that you must be absolutely healthy before you start to work. You may find health in your work.
Don't continue in an employment which really is a detriment to your health. If you are brave enough to try you will find something better suited to your needs
Study conditions around you and find out what requirements are most urgent. Learn to meet these requirements or the demands of the market near you.
Work with a goal before you Don't be satisfied with your own degree of efficiency or knowledge You can always acquire more.

True Authority.

Self-government, with tenderness. Here you have the condition of all authority over children The mother should consider herself as her child's sun, a changeless and ever-radiant world, whither the small, restless creature, quick at tears and laughter, light, fickle, passionate, full of storms, may come for fresh stores of light and warmth, of calm and courage. The mother represents the Divinity to childhood. The religion of a child depends on what its mother and father are, not on what they say.

Nearly everybody in Coshocton county reads the Daily Age.

Phone your news to the Age.

IF IT'S A HOME

LETTER LIST

There is mail at The Age office for 40, 356, A. A., 358, P, 406, 405, J, 402, 403, 70, and 404. Please call and get it.

MISCELLANEOUS

MEN and WOMEN, sell guaranteed hose. 70 per cent. profit. Make $10 daily. Full or part time. Beginners investigate. Wear Proof, 3038 Chestnut St., Philadelphia, Pa.

NOTICE TO FARMERS— We will have a full line of high grade fertilizer by April 10 in Schaich's alley. Call Buckeye Transfer Co. Karch & Given. Either phone.

Ladies big pay copying addresses at home particulars 6c stamps HORICON Agency, Chicago.

NOTICE— Members of Morgan Run Local U. M. of A. are requested to meet at Socialist headquarters in Hay buildings at 10 o'clock Wednesday April 10 to take action on the Cleveland agreement. Committee.

NOTICE—All members of Wade mine L. U. No. 7 are requested to attend meeting at city hall at 9:30 a. m. Wednesday morning, April 10. Jas. M. Stuart, sec'y.

NOTICE—All members of Warwick L. U. No. 1803 are requested to attend meeting at city hall Wednesday, April 10 at 1 o'clock. Fred McDanie's, Vice Pres.

Any lady can earn $10 weekly, copying, addressing, at your home evenings. Book 10 cents in silver. Tell how. National Manufacturing Company, Washington, D. C.

BUILDERS' SUPPLIES.

When you want the best for the lowest prices in lime, cement, rock-plaster, etc., call on John D. Stevenson, Third street, opposite court house. Both phones 527.

GROCERS

TRY WARD'S
MOTHER'S BREAD
At Gamble's Grocery
616 Main-st. Both phones 71

IDEAL MAIL BOX
The best sanitary, suitable Mail Box manufactured. New idea, patented. Valuable Premiums. Write for sample and Big Free Catalogue. Unlimited opportunity for agents.
A. C. Hall,
Stanton, Mich.

LOST OR FOUND

LOST—Silver mesh draw-string bag. Reward if returned to Mrs. H. R. Speckman, 312 West Chestnut-st. 8 6t

LOST—Class pin bearing letters U. H. S Tuesday evening between So Seventh-st and Kenilworth ave. Finder leave at Age office 10 6t

DEMS MEET IN NEWCOMERSTOWN

Canal Dover, April 10—The Eighteenth-Nineteenth Democratic senatorial committee has decided to hold the convention at Newcomerstown June 18. B. McGuire of Canal Dover and William Green of Coshocton are candidates for reelection. E. S. Souers of New Philadelphia is a candiate for delegate to the Republican national convention from the Seventeenth Congressional District. Souers is a Republican supporter.

MAKE GOOD.

(Here you have some rugged lines, or plain talk, from Herbert Kaufman, which should do you good whether or not you need them.)

Make good.
Cut out "if," "could" and "should,"
And start in to saw wood.
You can still have the best
Things in life, like the rest
Of the men who've relieved
Just because they've believed
In themselves. You're deceived.
If you think fortune comes
With a rattle of drums
And a fanfare of state
To hand yours on a plate
That isn't the way
That she visits today.
You must get out and rustle and bustle and hustle;
You need all your muscle, for you've got to tussle.
Plunge into the fight,
Hit to left and to right,
And keep crashing and smashing.
Don't let up with your striking
Till things meet your liking.
For God's sake, stop bawling—
Instead, do some mauling.
It makes the world bitter
To look at a quitter:
Fate scowls when she sees
A grown-up on his knees.
A man with his health
Is a mine jammed with wealth
Full of unexplored lodes.
Why, the freckled-back toads
Have the sense to keep jumping—
And here you are frumping!
Come now, strike your gait—
It isn't too late.
There's no such thing as fate!
Drop that fool-talk of "luck."
Get a grip on your pluck,
And luck,
And buck.
Begin
To grin
And win.

Stenographer's Philosophy.

Miss Helen Brooks, a stenographer to the Illinois Central superintendent at Clattoon, is something of a philosopher. Here are a few of the ideas she has evolved:

"The girl who prides herself on being a 'good fellow' ought not complain if the men in the office take her at her word.

"It's just as easy to boost as to knock, and it helps a lot more.

"It is the ambition of some stenographers to go on the stage; of others to get married: none wants to keep on just being a stenographer.

"As employers, some men are difficult; all women are impossible."

Now what do you think of that, ladies—especially the last paragraph? It is, of course, like other bald statements of the kind, subject to exceptions, but the fact remains that women seldom care to work for members of their own sex.

ASK THE AGE!

If you have got to move and are looking for a suitable house, telephone or ask The Age. We will be glad to help you find one. Be sure to give your present address.

Edgar Selby, who has been confined to his home for the past few days with a severe case of tonsilitis, is due to be out today.

S.S.S. CURES ECZEMA, ACNE, TETTER ETC.

While Eczema, Acne, Tetter, Salt Rheum, etc., are troubles which affect the skin, their source is far deeper than the outside cuticle. These affections are caused by irritating humors, or uratic acid in the blood. Such impurities inflame and irritate the delicate net-work of fibrous tissue which lies just beneath the surface of the outer skin, and the inflammatory discharge thus produced is forced out through the pores and glands, and is continually kept up while the blood remains infected. This exudation causes the formation of scales and crusts so often seen in Eczema, and when they are scratched off the flesh is left raw and more susceptible to other infection. It can very readily be seen then that to produce a cure the circulation must be purified and cleansed. This S. S. S. will do. It goes down to the very bottom, removes all humors and impurities, neutralizes the excessive acids of the system and in this way removes the cause of disease. Local applications can only soothe the irritation and assist in keeping the skin clean; they never produce a cure because such treatment does not reach the blood. S. S. S. restores to the thin, acrid blood all its lost properties, makes it pure and rich and enables it to nourish the skin and keep it soft, smooth and healthy. Book on Skin Diseases and any medical advice free to all who write.

THE SWIFT SPECIFIC CO., ATLANTA, GA.

STOLE FOR MISTRESS

INTELLIGENT DOG HAD OBJECT IN "LIFTING" GOOSE.

Therefore His Owner Insisted That He Was Not a Thief, and Magistrate Was Forced to See Things in the Same Light.

A live goose and a Scotch terrier occupied the attention of Magistrate Dodd for a longer time than any other case on the calendar in the Manhattan avenue police court, Williamsburg, the New York Sun says. The goose was the property of Joseph Rudolph, a roofer at 1079 Grand street, and the dog, named Kusch, belonged to William F. Donges, who lives at 913 Flushing avenue. Donges was accused of stealing the goose, and in stoutly denying the allegation he pulled out from under his coat the dog, and setting him on the judicial bench, said he was the thief.

Rudolph said that Donges was employed by him as driver, and Donges brought home the terrier. The particular goose that was stolen was kept with others in the back yard, and all were being fattened up for the holidays. Rudolph said that the dog ran about in the yard and finally the cackling of the geese drew his attention, and he saw Donges' dog making off with the fattest goose across the open lots toward the Donges home. Kusch had pulled his quarry out of a hole in the fence and with his teeth gripping one of the goose's legs made off with him.

"That goose," added Rudolph, "was worth at least $1.75, and when I told Donges about it he laughed, and said he couldn't help what the dog did He wouldn't pay me, so I told him I would hold him responsible and got a warrant."

When a policeman went to Donges house and arrested him, Donges took along the dog, and both were locked in the prisoners' pen. A friend of Donges took along the goose, whose right leg was somewhat disabled as the result of being dragged over the rough ground to the Donges home As Donges placed the dog on the judicial bench he said:

"Your honor, my dog is very intelligent. (Kusch nodded approval with a bow bow.) My wife is an invalid and I cannot afford to provide her with all the delicacies I should like to. Whether or not the dog knew the position I was placed in I don't know. How did I know that he was going to steal the goose? I'm willing that Mr. Rudolph should have back the goose. The goose isn't much hurt. I don't think it was right to arrest me for stealing when I am innocent."

After a moment's hesitation Magistrate Dodd said:

"I can't send Donges to jail because he has committed no crime, and the dog can't be arrested, because there is nothing in the statutes applicable to the case. The only way to settle the matter is for Rudolph to take back his goose and withdraw the complaint."

Rudolph consented and Donges was discharged. He took along his dog and Rudolph got the goose. Donges is out of a job.

Sermons and Impressions.

In listening to a sermon or other address, there is this to be said: The next day, or perhaps the next hour, one cannot accurately report a single thing that is said. One may give an impression, in a very imperfect way that the whole discourse has made upon him, but as to any definite instruction, that is almost universally lacking.

A man will say: "That was a fine sermon," but to quote a line from it accurately is quite impossible. That has been our experience. We will feel the glow of an idea, maybe, but just what that idea is we cannot say. Perhaps it is not necessary. Perhaps it is well enough to feel only the influence of what was said.

Still, one should learn something definite from every sermon he hears. There is never a sermon that has not something in it worth remembering. One need not agree with it altogether, but if it is a sentence or a thought that has a beauty, a harmony, an appeal in it, it is worth calling to mind next day.—Ohio State Journal.

Named After Literary Men.

The death of Alfred Tennyson Dickens recalls the great novelists' penchant for naming his children after distinguished literary men and particularly after his contemporaries.

His eldest son, born in 1837, he christened after himself, Charles Culliford Boz; his first daughter he named simply Mary; the second daughter, Kate Macready; the second son, born in 1841, Walter Landor; the third, born in 1841, Francis Jeffrey; the fourth, Alfred Tennyson; the fifth, Sydney Smith; the sixth, Henry Fielding, and the seventh, Edward Bulwer Lytton. Of these only Henry Fielding, who, like his namesake follows the law, now survives. One wonders somewhat why he passed over his great friend, John Forster, and his greatest contemporary, Thackeray.

Surgeon's Idea.

"Modern surgery has made great advances."

"But you can't make a crooked man straight."

"Oh, I don't know."

"What do you mean?"

"You can take away so much of his money that he will have to keep straight."

PILES CURED IN 6 TO 14 DAYS
Your druggist will refund money if PAZO OINTMENT fails to cure any case of Itching, Blind, Bleeding or Protruding Piles in 6 to 14 days. 50c.

TODAY'S MARKETS

THE AGE RECEIVES BY WIRE DAILY MARKET REPORTS FROM PITTSBURG, CLEVELAND, CHICAGO, TOLEDO AND OTHER CENTERS CORRECTED EVERY DAY.

Pittsburg Live Stock

PITTSBURG, April 10.—East Liberty reports today as follows:
Steers $4.50@8.10
Hogs 6.50@8.25
Sheep 2.25@5.50
Lambs 3.00@7.25
Calves 4.50@8.75

Cattle.

Very few cattle received in pens today. Inquiry fair, but trade had a narrow latitude. Feeling steady—no change in general values. Business over early—fair outlook prevails.

Calves.

Offerings in the calf pens moderate. 230 calves made up the total supply—quality fair. Buyers held short orders—trade draggy. General values ruled on a steady basis. Choice handy fat natives most favored. The butchers paid $8.75 for best fat veals. Out calves valued around $6; common $4.50@5.50. Prices today 50@75 cts. under week ago.

Hogs.

Big decrease in hog supply—quality only fair. 600 head made up the total receipts—trade narrow. Packers had coolers well stocked from yesterday. Eastern orders very scarce—heavy trim steady. Medium and handy hogs got main call. Those weights off a nickel—lights slow and weak. Choice handy and medium hogs sold at $8.20@8.15 for prime quality. Most selling in good pigs around $7.00. Market closed quiet—fair clearance made. General values today even with Friday.

Sheep and Lambs.

Very scant supply sheep in barn today. Fair inquiry noticed for good quality. Trade limited owing to the meager run available. Strong tone for all choice sheep and lambs. Values in good trim firm—other kind steady. Prime wethers were quoted up to $5.50. Choice fat handy lambs were valued at $7.25. Best springers 13c—trade closed under quiet tone.

BOWLING

The glass house bowling team defeated the Beach Co. team Tuesday night at the Corder & Wisenburg alleys in a match of three games. The score was 2127 to 1961. The following is the lineup and score:

Glass House			Total
Nelson	147	115	172—461
Paul	119	149	152—420
Weaver	136	157	147—440
Payne	147	154	121—422
McRea	110	144	127—381
Total	659	719	719 2127

Beach's			Total
Henderson	111	102	126—343
Miller	118	151	117—386
Clark	96	126	124—346
Jones	150	202	158—510
J. Henderson	109	148	119—376
Total	587	730	644 1961

ORIOLES TO TRY THEIR WINGS

This evening at Riverside park the Orioles baseball team will hold their first practice of the year. It is desired by the captain of the team that all of the players of last year's team be present and any others who wish to try for the team this year. The first game of the season will be played next Sunday with the Fresno aggregation on their grounds, and it is imperative that the team get together for practice before that game.

THE FEAR OF ROOSEVELT.

The Cleveland Leader says "the third-term issue is raised by those who fear Roosevelt." Well, there are many who in deep patriotism "fear Roosevelt." But the "issue was raised" many times by Mr. Roosevelt himself, who was greatly opposed to the third-term idea during his first and second terms. It is hard to find any convincing reasons for a change of heart upon his part. The country is at peace. "God reigns and the government at Washington still lives." The deficit Mr. Roosevelt left in the treasury has been provided for, "big business" has been made to respect the law, costs of government have been lowered; the business of the country, which was on the verge of a panic when he went to Africa, is showing signs of returning confidence; the farmers have had bumper crops and bumper prices. What is the need of a "man on horse-back with a big stick?"—New York Herald (Ind.).

THE ENQUIRER ASKS:

Is there any sane Democrat in the state of Ohio, or in any other state, who believes that any man who failed to enforce the Sherman anti trust law when he had the power to do so, can be either nominated or elected president this year?

SWINGING TOWARD PRESIDENT.

There can be noticed from day to day an increasing approval for Taft for renomination that will require a real boom to counteract.—Brooklyn Times.

A WORD FROM EXPERIENCE.

The Democratic tariff bills make morgues of manufacturing towns.—Steubenville Herald-Star.

Nearly everybody in Coshocton county reads the Daily Age.

Produce.

(Corrected by Snyder Grocery Co.)

Butter	.28
Eggs	.18
Chickens	.11
Country lard	.10
New cabbage	1.10
Potatoes	1.15
Apples	.60
Turnips	.50
Parsnips	.60

Retail Prices

Butter	.32
Eggs	.22
Potatoes	1.40
Chickens	.15
Country lard	.15
Honey, per lb	.22
New cabbage	.04
Apples	.80
Turnips	.80
Parsnips	.80

Local Grain and Feed

(Corrected by Hanley Milling Co.)
WE ARE PAYING TODAY

Wheat	1.00
Corn	.75
Oats	.55
Rye	.85

WE ARE SELLING RETAIL TODAY

Corn germ feed (kiln dried)	$1.60
Corn	.85
Corn, shelled	.85
Oats	.65
Wheat	1.10
Coshoc. Scratch Chick Food	2.00
Flour	5.80
Flour, per 1-4 bbl	1.45
Flour, per 1-8 bbl	.75
Meal, yellow bolted, 10 lbs	.25
Meal, unbolted	1.70
Bran	1.60
Middlings	1.60
Screenings	1.60
Chop	1.70

Poultry

(Corrected by Chas. E. Lorenz)

Turkey, per lb	.14
Chickens	.10
Ducks	.12
Geese	.10
Best cloverseed, selling price	4.50
Alsike	13.50
Timothy seed	7.75

Hay, Etc.

(Corrected by Thomson & Son)

Hay, loose	22.00
Hay, baled	22.00
Straw baled	10.00
Oil meal, selling price	2.15
Salt, per bbl	1.20
Timothy Seed, retail	7.50

LOVELIEST SWEET PEAS

The Floral Favorites of the Day and the Real Garden Gladdeners.

Graceful of form, exquisite of color, delicious of fragrance and phenomenal in both profusion and continuity of bloom, the charming Sweet Pea easily and deservedly outranks all rivals as the reigning favorite of discriminating lovers of flowers. But only from the choicest seed, such as is here offered, can the best results be obtained.

To all who desire to grow the most beautiful varieties in cultivation, I will mail for 25 cents eight packets of the loveliest orchid-flowered or Spencer Sweet Peas, a white, a pink and a lavendar, and a packet each of double poppies and choicest early asters. Ten generous packets of the best orchid-flowered Sweet Peas for cents. And remember, "I always do better than I advertise." Coin remittance preferred.

Address,
EDGAR A HIGGINS,
Avoca, N. Y.
s.o.d.

Appointment of Administrator

Estate of Letitia M. Austin, deceased.

Notice is hereby given that James A. Bell has been appointed and qualified as administrator of the estate of Letitia M. Austin, deceased, late of Coshocton county, Ohio.

March 26th, 1912.

Frank Ashman,
27-3-10 Probate Judge.

SEE
Glenn O. Boyd
FOR FIRE
INSURANCE
Office, Hunt Building
Phones—Citizens 542, Bell 663

WOODWORK
Turned out at my mill makes the finest possible finish for a fine home. Our work is modern and we give quick delivery.
Flooring, Sash, Doors, Moldings, etc. Lumber yard in connection.
Cement Blocks—Slate
JOHN L. SHAW
Rear 339 South Second Street
Res. River ave. and Plum.
Both phones.

NEWSPAPER ARCHIVE®

The Thompson-McKeown Co.
THE PENNA. DEPOT IS OPPOSITE OUR STORE.

New "Onyx" Hosiery for Spring

No doubt that you realize that ours is the complete hosiery stock in the city and if you have worn "Onyx" brand hose you already know the comfort and wearing qualities of this famous make. In this instance our intentions are to give you an idea of the numerous styles to be had—first, the regular sizes consist of hem top in chiffon gauze, medium and heavy weights, rip top styles in three weights, hem top with split and all white feet. Out size styles in hem and ribbed top with black split and white feet in all weights. Tan and white stockings in both gauze and medium weights with hem and double tops, silk hose in black and colors with all silk top and feet, others with lisle. In this assortment of styles your hosiery needs may be filled with just the correct weight and they are guaranteed to give you reasonable service, if they should not, return them and get new ones. The price of "Onyx" Hosiery is no more than other brands and you're sure of satisfaction.

25c to $1.50

SPRING RUGS

This week we direct your attention to our Rug and Curtain Section where some attractive prices are advertised.

The Thompson-McKeown Co.

Coshocton's Fastest Growing Store.

Don't You Believe

That when you clean house it would be a great satisfaction to know that your carpets and rugs are thoroughly clean — then let us clean them for you by our great powerful machines — no beating or rough usage. We have two ways — Compressed Air at our plant or Vacuum Wagon at your home.

We will guarantee to get your dust.

EUREKA LAUNDRY

Phone us. Our Wagon Will Call

Wednesday, April 17th, 1912

AT 7:30 P. M.

in German-American Alliance Hall

Over Ransom's Dry Goods Store

COSHOCTON LODGE NO. 935

Loyal Order of Moose

Will Be Instituted

Now is your opportunity to become a charter member of a strong, clean, wide-awake, beneficial organization.

That will pay you $7 a week in case of sickness or accident; $100 funeral benefit; free medical attention to you and your family, for 75c a month. (No assessments.)

Admission for charter membership $5.00.

If you are interested call on BECKER & MAY, room 15, Frew building, Coshocton, Ohio.

Dr. J. W. Shaw Medical Examiner

MAL-PRACTICE CASE TO BE DROPPED NOW

After an Hour's Deliberation Jury, Tuesday, Returns a Verdcit in Favor of Defendant Dr. Chas. Stephan

Following the jury's turning a verdict for the defendant, Dr. Charles Stephan of New Bedford at 4:45 o'clock Tuesday afternoon, the $10,000 malpractice case brought against the physician and Dr. C. A. Portz by Mrs. Lucy Lower will be dropped. The case will not go into the circuit court according to Atty. George D. Klein one of the attorneys for Mrs. Lower.

The case was finished Tuesday afternoon and went to the jury about 3:50 o'clock. After the jury had had the case under advisement for about an hour they returned a verdict favoring Dr. Stephan clearing him of all responsibility for damages.

The case as originally brought by Mrs. Lower was against Drs. Stephan and Portz, but the attorneys for the physicians Monday had a motion sustained by the court by which Dr. Portz was released of responsibility and the sole responsibility of the trial rested with Dr. Stephan.

Mrs. Lower fell from a cherry tree at her home in Baltic one day during the summer of 1910. Dr. Stephan was called. He asked for aid and Dr. Portz was summoned. An examination showed that the neck of the femur was broken. The broken bone failed to knit and later a physician from New Philadelphia was called. This was the cause of action for the $10,000 malpractice suit. Mrs. Lower claimed Drs. Stephan and Portz failed to treat the broken bone properly which resulted in her being crippled. She now walks with crutches the injured limb being about an inch shorter than the normal one.

Attorneys W. H. Merrell and F. E. Pomerene represented the two physicians and Attys. Geo. D. Klein and T. H. Wheeler the plaintiff.

FRESNO ACTORS AT OAK GROVE

"Parson's Vacation," a Pretty Rural Play, to be Staged Saturday Night

"The Parson's Vacation" a rural village comedy will be presented at Oak Grove Saturday evening April 13 by the Royal Neighbors of Fresno. The cast is as follows:

Rev. John Smith, the parson and Tom Smith, twin brother, Ross Deeds

Jonathan Hopkins, the senior deacon, Henry Miller.

Eben Stout, Joe Lockard.

Jeremiah Jones, Dr. Banbury, Walter Parks.

Mr. Sharp, the lawyer member of committee, Allen Murphey.

Jack Hanley, Tom Smith's pal, Jno. S. Moore.

Jerry Wilson, the sheriff, D. D. Leavengood.

Ben Bilking, the parson's errand boy, Sollie Deeds.

Judith Jones, the impulsive and affectionate daughter of Deacon Jones, Bernice Hamilton.

Sally Williams, Nell Underwood.

Eliza Cromby, Hattie Miller.

Amantha Brown, Virgie Phillabaum

Mrs. Thurston, a widow and friend of Rev. Smith, Lizzie Leavengood.

Synopsis of Events.

Act 1—She home of Rev. Smith. He prepares for his vacation. Numerous donations from sewing circle. Sally shines up to the parson. Requests to be complied with. Susan wants a set of heavenly twins. After much delay the parson starts on his vacation. Widow Avery's will. Dr. Banbury's effort to have his wife come in for the window's money. Eliza's and Amantha's troubles, and find their lunches left behind. Tom and Hanley escape from officers to find themselves in Rev. Smith's rooms. Tom, who is Rev. Smith's twin brother, finds where he is, dresses in the preacher's clothes and passes off to others as the parson. Ben surprised. "Guess the parson is going to be sick." Judith discovers Dr. Banbury in act of stealing the widow's will. Death of Widow Avery. Tom plays off sick to avoid the attention of the sewing circle.

Act 2—Same as Act 1. A lapse of two days between Acts 1 and 2. Tom and Hanley. "As long as I am in these rooms I intende to be strictly honest." Calls from ladies of sewing circle. Dr. Banbury offers a bribe. "That girl is an angel and could make a better man out of me." Starting an old ladies home.

Act 3—Same as Acts 1 and 2. A lapse of one week between Acts 2 and 3. Church committee has a session. Reading of widow's will. Finding articles not usually found in a minister's room. Dr. Banbury and Sharp to drunfwyemtwemememebme Sharp outwitted. Judith rescued by Tom. His confession, tells of his love for Judith. The villans thwarted.

Act 4—Scene, same room. A lapse of two days between Acts 3 and 4. Return of Rev. Smith. Horrified at his reception. Conspiracy of Banbury and Sharp to drive minister out. "My people must be possessed with the devil." Case of mistaken identity. Arrest of Banbury and Sharp for forgery. Judith tells of her love for Tom. Rev. Smith congratulated and given a liberal donation.

NEWCOMERSTOWN WOMAN IN FIX

Zanesville, April 10.—On condition that Mrs. Jane King, 65, never returns to Madison township, Judge H. C. Smith in juvenile court Tuesday suspended a sentence of 90 days in the workhouse, which he imposed for her connection in contributing to the delinquency of Wilbur King, this being the aftermath of the thefts which have worried farmers of Madison-tp. for some months. Mrs. King promised to go to Newcomerstown to live with her sister, so she was released from custody. Robert Biddicoffer, the man in the case, is now serving a year's sentence in the works, and the boy is in the Avondale home.

Eight per cent paid on good local investment, double security. Address Opportunity, care of Daily Age. tf

LONG ILLNESS FINALLY CLAIMS MRS. BESST, 80

Mrs. Margaret Besst, aged 80 years, a former resident of Canal Lewisville, died Tuesday afternoon at the home of her daughter, Mrs. George Irwin on Poplar street. Mrs. Besst's death was the result of a lingering illness which has confined her to the house for several weeks past. Mrs. Besst's husband, Elijah Besst, preceded her to the grave twenty-six years ago.

She is survived by the following children: Mrs. Geo. Irwin, of this city, R. L. Besst, of Canal Lewisville, C. O. Besst, of Pleasant Hill, Mrs. Geo. Hull and Miss Rosa Besst, of Coshocton. Mrs. Besst was a devoted and consistent member of the Canal Lewisville Methodist church throughout her entire life.

Funeral services will be held Thursday afternoon at 12:30 from the home of George Irwin on Poplar street, and burial will be made at Reamer's cemetery near Canal Lewisville. Rev. Secrest, of the M. E. church and Rev. Hammond, of the Christian church, will have charge of the services.

Stamp on His Tail

New York, April 10—A commotion in a big parcel mail box at Fifth ave. and 125th street revealed that some one had dropped a live dog in the box, adressed to a resident of Los Angeles.

Itch! Itch! Itch! Scratch! Scratch! Scratch! The more you scratch the worse the itch. Try Doan's Ointment. It cures piles, eczema, any skin itching. All druggists sell it.

C. Heiman for Plumbing.

A Little Ready Cash is the Key that Unlocks the Door of Opportunity.

To be ready for a good chance, which is sure to come some day, save your money steadily and systematically and put it in this popular depository.

A small a sum as one dollar a pay will surprise you in a few months, when left in

The People's Banking Co.

MR. BUILDER

No building is complete or well built without Crystal Rock Wall Plaster on the walls, finished with our Famous Satin Spar Finish — Positively guaranteed.

We also wish to call your particular attention to New Castle True Portland Cement. The best by actual tests for all purposes that can be made. The best materials at the lowest possible prices always. Ask any customer.

Try our Big Lump Lime—Can't be beat.

John D. Stevenson

SOLE AGENT.

General Feed Store (Poultry Supplies a Specialty). Third Street, Opposite Court House' Both pohnes 527. Coshocton, O. Highest Cash Price paid for Hides, Pelts, Tallow and Raw Furs.

THE FOUNTAIN DRY GOODS COMPANY

An Interesting Sale of Skirts

75 Skirts Worth $5 on Sale at

$3.95

This lot of skirts consists of all new models from our regular stock in black and navy panamas and stylish grey and tan mixtures. They are nicely made and are good fitters. The call for these skirts at this price will be large, so select yours on your first visit to this store. Better come tomorrow.

Cream Serge Suits and Coats

We are showing an excellent line of these garments and among them is just the one for you. There is nothing quite so smart in women's apparel and fashion demands cream or white for this particular season.

Cream Serge Suits for Juniors	$12.50 and $15.00
Cream Serge Suits for Misses and Ladies	$19.50 to $25.00
Cream Serge Coats for Misses and Ladies	$12.50 to $25.00
Cream Bedford Cord Suits, Coats and Dresses	$15.00 to $25.00
Cream Bedford Cord Skirts	$10.00

The Fountain Dry Goods Co.

Ferris Good Sense Corset Waists

For Women, Misses and Girls

This well known corset waist has just recently been greatly improved and our increased demand for it prompts us to mention its merits to all of our patrons.

We have just placed in stock some new styles that promise to be immensely popular both with mothers and daughters.

No. 826—For women, coutil, medium low bust, extra long hip and back, has supporters front and side, clasp front. Price $1.00

No. 712—For young women, coutil, nicely corded, lightly boned, removable hose supporters. Sizes 12 to 16. Price 75c

No. 338—For Misses, good quality sateen double ply, nicely corded, patent pin holders for hose supporters. Age 7 to 12. Price 50c

No. 145—For Children, a good sense cambric waist with shirred front and drawing ribbon. Sizes 2 to 12. Price 25c

No. 290 — Maternity Waist, coutil light weight, bone buttons. Adjustments have been properly placed, so that the waist will fit perfectly at all times. Sizes 22 to 32. Price $1.50

The Fountain Dry Goods Co.

Read for Profit AGE WANT ADS Use for Results

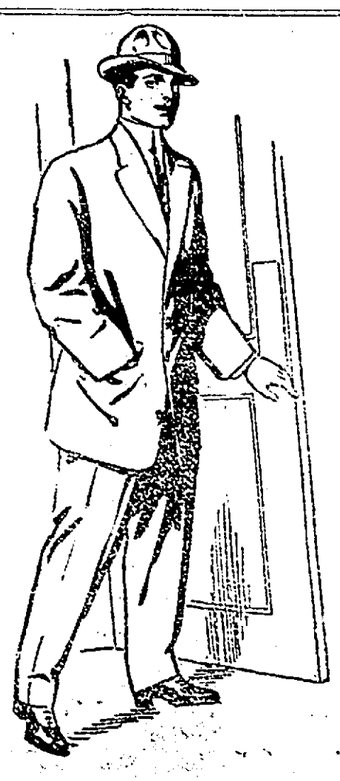

Right Tailoring

Exclusiveness in a Man's dress does not mean pecularity—but rather refinement.

The well-dressed Man you notice on the street is the Man that appreciates the difference between just ordinary tailoring and the best.

We do the best of tailoring—all that is artistic and refined.

We've earned a reputation for doing the best of work.

Spring woolens are now ready. Choice selections from the world's best looms.

Suits $25.00 and Up

Hatter--HARRIS--Tailor

433 Main Street

NewspaperARCHIVE®

ONE POTATO NOW COSTS OVER A CENT

Vegetable Selling For Highest Price Known in History of City

PRICE JUMPS UP TO $1.75 BUSHEL

Last Summer's Hot Weather Is Blammed For Present Condition

Potatoes are selling today for the highest price ever known in the history of the city.

From $1.50 per bushel the vegetable jumped up to $1.75 per bushel retail Thursday morning a direct boost of 25 cents per bushel.

Still worse, the vegetable is scarce and prospects now are that before many months roll around the price will advance still higher.

One dollar and seventy-five cents a bushel! Let us see what that means to the workingman's pocket book.

A local dealer Thursday picked out a potato the average size in the barrel and weighed it. It weighed about seven ounces. Now there are 60 pounds to the bushel of potatoes, according to the scale arranged by the law governing weights and measures in Ohio, or 960 ounces which means that there are about 137 potatoes in every bushel Problem: If 137 potatoes cost $1 75 what will one potato cost? Any school boy can figure that out to the answer one and twenty-seven hundredths of a cent.

Think of it! One potato now actually costs a fraction over a cent and a quarter and still advancing.

Local dealers predict today that they would not be surprised it the price rose to near the $2 mark before the next several weks are passed.

The scarcity of the vegetable is due, dealers posted on the subject, say to the long hot summer of 1911 when the crop was blasted and burned out giving the producer only a fraction of an average crop.

Since early fall grocers and dealers have predicted that something was sure to come in the potato situation before the winter was over And that something did come. From $1 and $1.25 the commodity steadily advanced a few cents each week until the $1.50 mark was reached. That price stood for several weeks until Thursday when it jumped the rest of the way clear up to $1.75 per bushel

In Columbus Thursday the wholesale price of potatoes is quoted at $1.55 at Columbus.

J. L. SMITH WRITES LETTER TO THE AGE

The Age is in receipt of the following letter from John I Smith, county commissioner, who is on his honeymoon with his bride, touring through the south:

Plainview, Tex.

Editor Age.

Dear Sir: This being the fourth day since my arrival to N W Texas, in company with my wife and four gentlemen from Coshocton, I find this to be one of the most beautiful countries that I have ever seen Vegetation is all growing, all orchards, fruit of every kind out in bloom and foliage Plainview is four years old, population 30,000, one Baptist church, two fine college buildings, one high school, all buildings modern and up-to-date People are coming here from every part of the United States If this continues there will be no more cheap land found here, the land is very productive everything growing here that grows and where I traveled 25 miles each direction from Plainview and see nothing but fine prairie land that can be had for $15 and $20 an acre I have seen over 2000 acres of land sold to northern people since my stay here Not one went away without purchasing land and will move here

All this country needs to make it one of the best countries in the world is more enterprising people

Yours Resp.,

J L Smith

GLEE CLUB TO SING AT THE HIGH SCHOOL

The Ohio Wesleyan Glee club which will give a concert Friday evening at the M E church will also give a short program at the high school building early tomorrow afternoon The club has been invited to come to the school and give a few selections lasting for a period of about fifteen or twenty minutes, and the management of the club has signified his willingness to comply with the invitation.

TWO IMPORTANT SCENES IN LIFE OF THE POPE

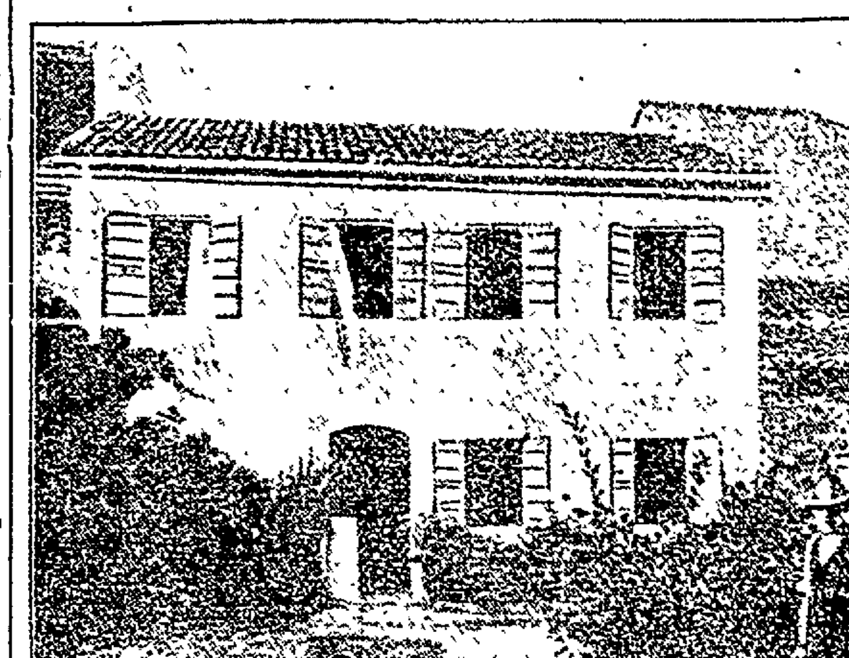

HOUSE WHERE POPE PIUS X. WAS BORN.

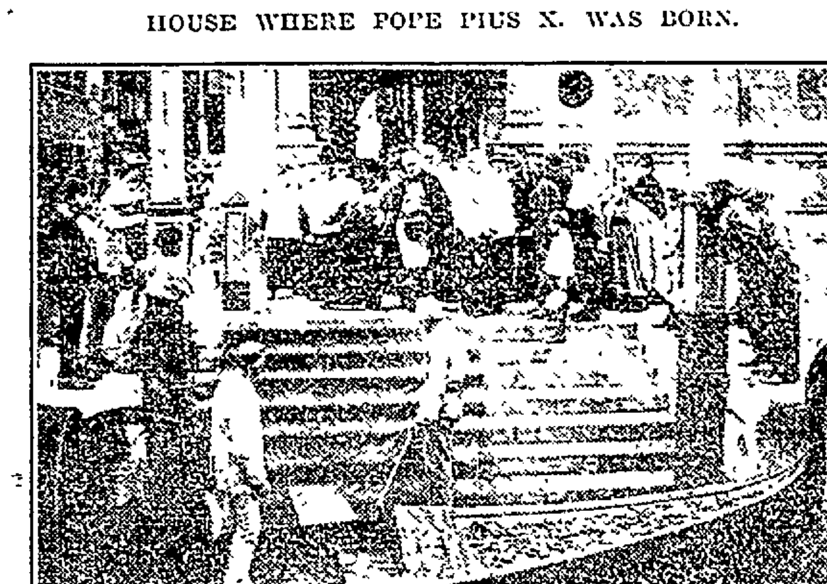

POPE PIUS X. LEAVING VENICE THE LAST TIME.

Strong Talk Now of a Compromise

Washington, April 11.—While the Taft forces profess entire confidence in their ability to pick the re-nomination plum for President Taft, there developed today a strong belief that only the selection of some other candidate will promise success to the Republicans national ticket this fall

The grooming of dark horses has already begun. Two most prominently mentioned are Senator Cummins of Iowa and Justice Hughes of the United States supreme court. There is no expectation that the Chicago convention can be stampeded to either of these men, but those who believe that the party would be helplessly split if either Taft or Roosevelt were nominated hope that a compromise can be reached

It is believed that the selection of a dark horse who will be favorable to both wings of the party can be reached only in the event that President Taft voluntarily retires in the interests of harmony, and pressure will be brought upon the president before the national convention to take this action.

With the Republicans split into three divisions, one favoring President Taft, another favoring Senator Lafollette and the third clinging to Roosevelt the prospect of anyone of these men winning, even after a long hard fight, is being more and more remote, according to some national leaders.

Those who favor a compromise are seeking a candidate who blends the principles of progressives with those of conservatism in a degree which will appease voters of all factions There are a number of leaders, however, who fear that this is the next to impossible

DOG SINKS TEETH IN MAN'S FLESH

J. C. Milligan Is Bitten By Dog Causing Ugly Wounds

J. C. Milligan, who conducts a plumbing shop on West Main street suffered very painful wounds Wednesday afternoon at his shop when he was putting a dog into a wagon to be taken to his home on South Third street.

The animal snapped at Mr Milligan's left hand and sunk its teeth into the flesh, mangling it terribly The injured member bled badly, and Mr Milligan immediately hurried to the office of Dr. L. C. McCurdy where he received medical attention The wounds were thoroughly cleaned and dressed by the doctor, and it is not thought that any bad effects will result The animal was not mad

A Brace of "Cause and Effect" From Cincinnati

Cincinnati, April 11— John Breen, who wagered he would eat a dozen bananas and drink ten glasses of beer every night for thirty days, has completed the wager, topping off at the end of the wager with five dozen hard boiled eggs and two dozen raw oysters.

Cincinnati, April 11—The Women's Christian Temperance Union has decided to appeal to the city the city to establish a curfew for men.

CHURCH NAMES NEW OFFICERS

Pipe-Organ Proposition Favored by Members Presbyterian Congregation

Deacons—M. W. McNaughton, W. R. Gault, T. S. Humrickhouse, R. A. Overholt, E. S. Frew and D. T Lee

Trustees—J. L. Rue, John Hall and J. A. Compton.

Treasurer—M. W. McNaughton.

These officers for the coming year were elected at the meeting of the congregation of the First Presbyterian church held at the church Wednesday evening

By the reports of the various church departments given at Wednesday night's meeting the affairs of the church are in a very prosperous condition

J R Stewart presided at the meeting which was well attended The business part of the meeting was dispensed with following which a social hour was enjoyed by everyone Delicious refreshments were served

It was decided almost unanimously by the congregation to purchase the new pipe organ which has been proposed for the last several weeks It will cost $7,000 Of that sum over half has been raised already by popular subscription among the members of the congregation Subscriptions so far received ranged from $500 down to small amounts

It was decided at Wednesday night's meeting to raise the salary of the pastor, the Rev George Brewer, $[illegible] per year

Eighth — Stark, Wayne, Ashland, Richland, Morrow, Knox, Holmes, Tuscarawas, Coshocton, Muskingum, Perry, Fairfield and Licking

That's the new circuit judicial district that has been suggested before the "con-con" on a non-partisan basis It would leave Coshocton in practically the same list as now.

PLAY BALL! JOY SEASON OPENS TODAY

Bugs, Buglets and Whole Bug Race Happy, Oh, So Happy Today

WHO'S AGOIN' TO GET THE PENANT?

Baseball Season in Big Leagues Starts With a Whoop

"Me grandmother's dead," the office boy said
Caressing his eyes with his sleeve
"Too bad," said his boss with a shake of his head,
You must take a day off for to grieve.

"I've a pain in me dome,' was the bill clerk's moan,
As he rubbed his knob, which was hairless.
"You'd better lay off," said the boss, with a cough;
"Your headache might make you careless."

The rest of the force, with no sign of remorse
Killed their relatives off. 'Twas a shame'
And the boss, with a glance at his calendar askance,
Hung a sign out: "Closed for the game"

At 3.30 this afternoon the cry of "Play ball!" will reverberate throughout the land, and fourteen million and eighty-six bald men will enthusiastically toss an equal number of perfectly good spring "kelleys" into hundreds of arenas, (in emulation of Mr. Roosevelt) The oldest inhabitant will comb his whiskers in fiendish glee. Eight million small boys will turn back flipflops of surpassing joyousness. Dickey birds will carol; peanut vendors will also carol, and such a shout of gladness will arise from incalculable ball fields that old Father Time, if he be not too dried and withered, will grab off the presidency of the Clock League and challenge Death, the Shade Circuit magnate, to a ball game of a million innings

For today is "the day' brother, when those who have used up their available stock of grandmothers begin

(Continued On Page Seven)

DIES AFTER ONLY 3 DAYS' ILLNESS

Andrew McDaniel Dies Thursday in Washington, Pa.

A telegram was received by Coshocton relatives Thursday morning telling of the sudden death of Andrew McDaniel, at his home in Washington, Pa. Mr. and Mrs. McDaniel were here just a week ago attending the funeral of their sister-in-law Mrs Charitina Tubbs He was taken sick three days ago with acute indigestion and while not considered seriously ill, death quickly ensued. Mr and Mrs. Charles Tubbs and Will Tubbs will leave Saturday for Washington to attend the funeral which will be held Sunday

LOYAL LEGION YIELDS HONOR

Newark Veterans Bestow Brotherhood on Judge Ashman

Judge Ashman certainly stands ace high over at Newark He addressed the soldiers of the Loyal Legion there Tuesday night and after he had left, Wednesday, they made him an honorary member of the legion—an unusual and distinct honor The article that appeared in the Newark American signed by Colonel Wyle and Gen. Wager [illegible] that Judge Ashman's courtesy and invariable support of the legion had greatly endorsed him to them and to show their appreciation they extended the brotherhood to him. They tried to pay him expense money and he declined, saying Not from the boys in blue; their cause is always mine" The judge was much surprised and highly pleased when he learned of the high honor through a clipipng from a Newark paper handed him by The Age, today.

World Startled by a False Report of Death of Pope

FIRST NEWS OF DEATH OF POPE IN COSHOCTON

The first news Coshocton had Thursday of the death of Pope Pius X, was through a Daily Age bulletin. The Age office at once notified the Rev. Fr Goebel, pastor of Sacred Heart church, by telephone. Fr. Goebel at once had the parish bell tolled.

"Until we hear formally from the bishop," said Fr. Goebel to an Age reporter, "we shall be unable to give out authentic information. It is quite likely however that on the day of the funeral services at Rome, that funeral services will also be held in the church of the Sacred Heart. The church will be draped in deepest mourning for a period of time. Special services will be held"

The telegraphic flash telling of the Pope's death came to The Age at 9:5 0 am. and was at once bulletined.

Fr. Goebel was greatly relieved when later messages brought the Rome denial of the story of the death.

WAR PAINT GHOST-HOP AND WHOOP OF BRAVES

Bryan Indians Out in District After Harmon's Scalp

Vanover Was Here and Local Democrats Now Await Bryan

War paint is being donned and the death song crooned by many local Democrats. Tomahawks are whetted and clay daubed on the faces of the braves. For the big pow-wow is coming when the chief Medicine Man comes for an incantation; and there will be doings.

There was a little fire dance Monday night when Senator Vanover of Wooster arrived in town and held conferences with several local Democrats of the "pioneer progressive" persuasion. The senator is a hidebound Bryan man, and he wants to go to the Baltimore national convention as a delegate. He is against Harmon, from soup to nuts, and is rather proud of the fact. He was confabbing with local Democrats who are tired of the governor's gentle way of using the snickerence, and he received much caressing if not open protestations of support

Against Harmon.

Vanover and J A Anderson of Millersburg are slated by the anti-Harmon of this district for national delegates. The Harmon delegates slated are Jim Fitzgibbon of Newark and Schoolteacher Hitchcock of Holmes county Vanover was here feeling out the boys and was met with open arms

Travel With Bryan.

He and Anderson will be on the Bryan special which will flit through the 17th district next Tuesday. They will arrive with Mr Bryan in Coshocton next Tuesday, and the peerless one will hold forth on the stage of the Sixth St theatre for 10 minutes, beginning at 1 pm., doubtless taking a few broadsides at Harmon. It is understood that Mayor Cassingham will preside as chairman of the Bryan meeting A call is issued to the townships and a big crowd is expected It is open war on Harmon, led by the biggest conjurer in the Democratic ranks, and the fur will fly

BASEBALL CLUB HOLDS PRACTICE

The Coshocton baseball club will meet for practice Thursday and Friday evening and Saturday afternoon at 1 o'clock at Riverside Park. Manager Larombe requests all men who want a tryout to be present at the park on the [illegible] night

Some burning grass which was ignited from a burning rubbish pile at the home of Mrs Mary Kiser on Chestnut street Wednesday afternoon necessitated the calling of the fire department. The flames were spreading toward the barn when the firemen arrived, but they were soon extinguished by the use of chemicals.

BELLS TOLLED ALL OVER WORLD

Death First Announced in Cablegram from Madrid and Whole World Believed It — Late in Afternoon Vatican Issues Formal Denial —Aged Pontiff is Very Weak However

Widely varying reports today say that Pope Pius X is dead, and another telegram denies the story.

The first telegram reaching The Daily Age office came at 8 a. m. Thursday and said:

Rome, Italy, April 11—Pope Pius X died unexpectedly this morning.

At 11 o'clock the following telegram was received:

New York, April 11—Entire world startled over report of death of Pope Pius X. Cable direct from Rome, dated 3 o'clock, Italian time, denies the report. The Vatican declines to give out any information other than that His Holiness is alive. He has been in poor health for many weeks.

Bells Tolled in Columbus.

Ohio, April 11.—Private dispatches confirming the reports of the death of Pope Pius were received here today by Bishop James J. Hartley. He would not reveal the source of his information, but that he evidently regarded them authentic was indicated by the fact that the bells of all Catholic churches in Columbus were ordered tolled for half an hour.

A Private Message.

Minneapolis, Minn., April 11.—Fr. T. E. Cullen of the Catholic church in this city, at 9 a. m. today told the Daily News that Archbishop John Ireland at St. Paul had notified him of the pope's death. The archbishop, he said had received a private cablegram from Rome to this effect.

London Mourned.

London, April 11.—A dispatch was received from Madrid today saying that the pope had died suddenly. No reason could be advanced as to why the first news of the pope's death should come from Madrid.

A later cable received from Madrid stated that the death of the pope has been confirmed At the time this cable was received from Madrid no information had come directly from Rome.

Roman Catholic prelates in this city explained the fact that the dispatches came from Madrid first rather than from Rome by the fact that Cardinal Merry Del Val, the Papal secretary of state, is a Spaniard, and in the event of the pope's death, would likely send the first news to his home country.

The Start of the Story.

Madrid, April 11.—A pivate dispatch received here from Rome today saying that Pope Pius X was dead was later confirmed by the Papal Nuncio.

French Doubted It.

Paris, April 11.—After getting into direct communication with the Vatican today, Catholic dignitaries here declared there was no basis for the report that Pope Pius X had died. They said they were unable to even guess how such a report had started.

At Washington.

Washington, April 11.—No word of the death of Popo Pius X has been received at the Papal legation here or by any of the church dignitaries in Washington. The last information as to the condition of the pope received here was to the effect that he was recovering from his recent illness.

Final Denial.

London, April 11.—The following dispatch was received here late this afternoon from Rome:

"There is no truth in the report that the pope is dead."

C. H. S. MAY PLAY COLLEGIANS FRIDAY

Baseball interest at the local high school is awakening with the coming of the warm spring days, and it will only be a matter of a short time now until the high school boys are cavorting around on the diamond once again. Rodney Brooke is working on a schedule for the team and he promises to have games with some of the best high school teams in this part of the state. The schedule will doubtlessly be announced in the near future

Regular practice for the boys will commence this evening at Riverside park, and all of the available baseball material in the school will be gotten together and will be taken into the baseball park to be tried out. The high school contains some very good material for a winning team this season, and as soon as this material is gotten into playing shape, the local baseball fans will have a chance to see the school boys perform on the diamond. As yet no captain has been selected to lead the team through the coming season, but as soon as a line can be had on the men, a captain will be elected.

An effort is being made to arrange a baseball game for tomorrow afternoon to be played at Riverside park between the members of the Ohio Wesleyan Glee club and the high school nine. The Wesleyan boys have written asking if a contest cannot be arranged to be pulled off tomorrow afternoon when the club arrives here. It is likely that the game will be played after school Friday afternoon.

SIX LOCAL BOYS GET IN BAD AT NEWCOMERSTOWN

Night Marshal Marhoover of Newcomerstown Wednesday night arrested Walter Bender, Lyman Hafner, Granville Richardson, Frank Vagent, Claude Duzenberry and Walter Sawyer all of Coshocton, on a charge of train riding. They had ridden a freight train from Coshocton to Newcomerstown where they were picked up by Newcomerstown's policeman.

Thursday morning the boys were arraigned before Mayor Murphy in Newcomerstown and a fine of $1 and costs each was assessed against them. After the boys had communicated with friends in Coshocton by telephone and arrangements made for the payment of their fines, they were released after the mayor had given them a lecture.

Veto is Not to Be Hit.

Columbus, O., April 11.—The constitutional convention Thursday morning decided against abolishing the governor's power of veto and killed the Taggart proposal, providing that the legislature shall compel the attendance of all voters at elections, by tabling it.

The Smith proposal relative to the classification of property for purposes of taxation was recommitted to the taxation committee.

STRUCK ON HAND BY HEAVY PICK

A man named Rinehart, who lives on Cemetery street and is employed by Ross Kirk, the local contractor, suffered a painful injury Thursday morning while engaged in digging a sewer.

Rinehart was working in the ditch with a fellow workman who was wielding a pick In some manner the workman struck Rinehart on the back of his right wrist with the pick inflicting a gash two inches long. The injured man was hurried to the office of Dr. Marshall where the gash was closed with a few stitches. No ill effects are expected from the accident.

Captain Lybarger of Warsaw spent Thursday in Coshocton.

NEWSPAPERARCHIVE®
NEWSPAPERARCHIVE®